Myra
www.myrabag.com | info@myrabag.com

“To Our Valued Myra-Bag Customer”

Welcome to Myra Bag, we wish you many years of success retailing with our exceptional line of fine quality men's and women's accessories, travel bags, canvas totes, leather and Hairon bags collection and more. Our brand is designed for a lifestyle celebrating the importance of the little things, after all personal style is partly social and we're here to drive your retail sales up! The Myra Bag brand is inspired by our desire to bring joy, peace and comfort to those who embrace nature, the feel of canvas, unique fabrics, leather, hide’s and smart designs. All of your customers will enjoy using each Myra Bag merchandise.

Hitesh

Thank you and we look forward to supporting your retail efforts with honesty and integrity.

customerservice@myrabag.com

FASHION · STYLE · FIT

S-1573 PP-18X00
Size - 12.5(W)X9.5(H)x5(D)
Shoulder Strap - 22

NEW

GOODWAVE SHOULDER BAG

S-1445 PP-21X00
Size - 14(W)X12.5(H)X4(D)
Shoulder Strap - 22

PIVOT PRINT SHOULDER BAG

S-1130 PP-18X00
Size - 13(W)X11.5(H)X4.5(D)
Shoulder Strap - 27"

HONEY BEE PRINT SHOULDER BAG

S-1480 PP-18X00
Size - 13.5(W)X11(H)X4.5(D)
Shoulder Strap - 22

BUTTERCUP SHOULDER BAG

S-1354 PP-21X00
Size - 14(W)X10.5(H)X4(D)
Shoulder Strap - 25"

USA STAMP HAIRON POCKET SHOULDER BAG

S-1283 PP-21X00
Size - 13.5(W)X10.5(H)X4.5(D)
Shoulder Strap - 25.5"

GALEECHA SHOULDER BAG

S-1538 PP-19X00
Size - 12.5(W)X12(H)
Shoulder Strap - 22

NEW

SUPPLE SHOULDER BAG

S-1460 PP-18X00
Size - 12.5(W)X8.5(H)X3(D)
Shoulder Strap - 22

CRANKY DESIGN SHOULDER BAG

S-1370 PP-23X00
Size - 10.5(W) X12(H)x2.5(D)
Shoulder Strap - 23

RUG & PATCHES DESIGN SHOULDER BAG

S-1341 PP-22X00
Size - 13.5(W)X12.5(H)X4.5(D)
Shoulder Strap - 24"

MOIRE POCKET SHOULDER BAG

S-1454 PP-19X50
Size - 12.5(W)X12(H)X4(D)
Shoulder Strap - 22

PUERILE SHOULDER BAG

S-0946 PP-18X00
Size - 11(W)X9.5(H)X4(D)
Shoulder Strap - 23

"STAR ON CANVAS" SHOULDER BAG

S-1529 PP-18X00
Size - 13(W)X10.5(H)x6.5(D)
Shoulder Strap - 22

NEW

BERYL SHOULDER BAG

S-1627 PP-18X00
Size - 11(W)X9.5(H)x2.5(D)
Shoulder Strap - 22

NEW

STAR DENIM SHOULDER BAG

S-1570 PP-21X00
Size - 11(W)X13(H)x3(D)
Shoulder Strap - 22

NEW

1995 VINTAGE DENIM SHOULDER BAG

S-1612 PP-18X00
Size - 12.5(W)X12(H)
Shoulder Strap - 22

NEW

BROOKLYN DENIM SHOULDER BAG

US ARMY

S-1610 PP-19X00
Size - 10.5(W)X9(H)X3.5(D)
Shoulder Strap - 22

NEW

LUGUNI SHOULDER BAG

S-1351 PP-20X00
Size - 10.5(W)X7(H)X3(D)
Shoulder Strap - 23.5"

ARTISTIC SHOULDER BAG

S-1448 PP-21X00
Size - 14(W)X10.5(H)X4.5(D)
Shoulder Strap - 22

DOVE SHOULDER BAG

S-1431 PP-17X00
Size - 14.5(W)X9.5(H)X4(D)
Shoulder Strap - 22

CERULEAN SHOULDER BAG

S-1461 PP-16X00
Size - 12.5(W)X9.5(H)X4(D)
Shoulder Strap - 22

POSY SHOULDER BAG

S-1469 PP-17X00
Size - 12.5(W)X9.5(H)X4(D)
Shoulder Strap - 22

SAPLINGS SHOULDER BAG

S-1451 PP-19X00
Size - 14(W)X10.5(H)X6(D)
Shoulder Strap - 22

INDIGO SHOULDER BAG

S-1449 PP-18X00
Size - 13.5(W)X12(H)x4(D)
Shoulder Strap - 25

APRICOT SHOULDER BAG

S-1427 PP- 21X00
Size - 11(W)X13(H)X3(D)
Shoulder Strap - 22

BLOSSOM PRINT SHOULDER BAG

S-1366 PP-18X00
Size - 10(W)X12(H)X2(D)
Shoulder Strap - 24.5

ERA 1930 SHOULDER BAG

S-1320 PP-18X00
Size - 12.5(W) X10.5(H)x4(D)
Shoulder Strap - 25

NAVY KILIM SHOULDER BAG

S-1477 PP-19X00
Size - 13.5(W)X11.5(H)X4(D)
Shoulder Strap - 22

VINTAGE STAMP SHOULDER BAG

S-1436 PP-21X00
Size - 14(W)X12.5(H)X4(D)
Shoulder Strap - 22

TANGO PRINT SHOULDER BAG

S-1266 PP-18X00
Size - 12(W)X9.5(H)X4(D)
Shoulder Strap - 24"

AZURE PRINTED SHOULDER BAG

S-1496 PP-18X00
Size - 10(W)X11.5(H)X2.5(D)
Shoulder Strap - 22

ALBINO SHOULDER BAG

S-1430 PP-20X00
Size - 11.5(W)X12(H)
Shoulder Strap - 22

EAU DE NIL SHOULDER BAG

S-1505 PP-21X00
Size - 14.5(W)X10.5(H)X4.5(D)
Shoulder Strap - 22

LINARIA SHOULDER BAG

S-1362 PP-21X00
Size - 11(W) X13.5(H)x3(D)
Shoulder Strap - 25

WALNUT PATTERN SHOULDER BAG

S-1525 PP-18X00
Size - 13.5(W)X13(H)X4.5(D)
Shoulder Strap - 16.5

SOLIDASTER SHOULDER BAG

S-1583 PP-23X00
Size - 15.5(W)X11.5(H)X6(D)
Shoulder Strap - 19

NEW

MID TOWN TIDE SHOULDER BAG

S-1305 PP-18X00
Size - 13(W)X12(H)X4.5(D)
Shoulder Strap - 27"

ALOE PRINT SHOULDER BAG

S-1319 PP-19X00
Size - 13.5(W)X12.5(H)X5(D)
Shoulder Strap - 27"

VINTAGE CARVED SHOULDER BAG

S-1125 PP-20X00
Size - 13.5(W) X12(H)
Shoulder Strap - 24

HAIRON FLAP POCKET SHOULDER BAG

S-1232 PP-22X00
Size - 14(W)X12.5(H)X4(D)
Shoulder Strap - 24"

FRONT POCKET SHOULDER BAG

S-1557 PP-20X00
Size - 13.5(W)X12(H)X4.5(D)
Shoulder Strap - 22

NEW

COFFEE SHOULDER BAG

S-1209 PP-16X00
Size - 9.5(W)X10.5(H)X2(D)
Shoulder Strap - 24

VERDANT SHOULDER BAG

S-0952 PP-20X00
Size - 13(W)X12.5(H)
Shoulder Strap - 25

BASKETBALL DIVISION SHOULDER BAG

S-1196 PP-16X00
Size - 12(W)X10(H)X4(D)
Shoulder Strap - 26

GREEN FLORAL PRINT SHOULDER BAG

S-0945 PP-18X00
Size - 11.5(WX12(H)
Shoulder Strap - 25

LEATHER POCKET SHOULDER BAG

S-1226 PP-21X00
Size - 12.5(W)X15.5(H)X5(D)
Handle Drop - 14"

BROIL SHOULDER BAG

S-1544 PP-21X00
Size - 11(W)X10.5(H)X3(D)
Shoulder Strap - 22

NEW

EDGE FLAP SHOULDER BAG

S-1127 PP-19X00
Size - 11.5(W)X10.5(H)X3(D)
Shoulder Strap - 23.5

HAIRON FLAP SHOULDER BAG

S-0950 PP-19X00
Size - 12(W)X12(H)
Shoulder Strap - 26

"STAR ON DENIM" SHOULDER BAG

S-0896 PP-15X00
Size - 10.5(W)X9(H)X3.5(D)
Shoulder Strap - 25

LEATHER STAR SHOULDER BAG

S-0769 PP-15X00
Size - 13(W) X9.5(H)
Shoulder Strap - 22"

FLAP-OVER SHOULDER BAG

S-1128 PP-17X00
Size - 13(W)X12(H)
Shoulder Strap - 22

REINDEER PRINT SHOULDER BAG

S-1555 PP-20X00
Size - 13(W)X11(H)X3.5(D)
Shoulder Strap - 22

NEW

PEBBLY SHOULDER BAG

S-0951 PP-18X00
Size - 13(W) X11.5(H)
Shoulder Strap - 26"

X DESIGN SHOULDER BAG

S-0949 PP-16X00
Size - 12(W) X10.5(H)
Shoulder Strap - 26"

"BOBBER" SHOULDER BAG

S-1126 PP-18X00
Size - 12.5(W)X11(H)
Shoulder Strap - 28

FLORAL PRINT SHOULDER BAG

S-0904 PP-17X00
Size - 14.5(W)X12(H)
Shoulder Strap - 26

DOUBLE ZIPPER SHOULDER BAG

S-0798 PP-12X00
Size - 8.5(W)X7.5(H)
Shoulder Strap - 12"

BY-CYCLE PRINT SHOULDER BAG

S-1313 PP-19X00
Size - 11.5(W)X11.5(H)
Shoulder Strap - 26"

BABBLE SHOULDER BAG

S-1541 PP-19X00
Size - 10.5(W)X9(H)X3.5(D)
Shoulder Strap - 22

NEW

ARROW CLASSIC SHOULDER BAG

S-1255 PP-17X00
Size - 13(W)X10.5(H)X6.5(D)
Shoulder Strap - 24"

ORMOS SOULDER BAG

S-1368 PP-19X00
Size - 13.5(W)X11.25(H)X6(D)
Shoulder Strap - 25"

MYSTICAL SHOULDER BAG

S-0765 PP-23X00
Size - 16(W)X15(H)X6(D)
Shoulder Strap-22/Handle-6

GERSTER SHOULDER BAG

S-0704 PP-22X00
Size - 19(W)X15(H)
Shoulder Strap-12/Handle-6

FLORAL PRINT SHOULDER BAG

RETRO DESIGN
VINTAGE
RETRO DESIGN

S-1252 PP-20X00
Size - 12(W) X9(H)x3(D)
Shoulder Strap - 24

CARGO 157 SHOULDER BAG

S-1543 PP-21X00
Size - 14.5(W)X11(H)X4(D)
Shoulder Strap - 22

NEW

BURNT SIENNA SHOULDER BAG

S-1343 PP-21X00
Size - 14(W)X10.5(H)X4.25(D)
Shoulder Strap - 25"

WASHED-OUT SIDE POCKET SHOULDER BAG

S-1217 PP-21X00
Size - 13.5(W)X10.5(H)X4.5(D)
Shoulder Strap - 24"

SIDE FLORAL DESIGN SHOULDER BAG

S-1222 PP-18X00
Size - 10.5(W)X7(H)X3(d)
Shoulder Strap - 24/Handle-11

CLASSICAL DESIGN SHOULDER BAG

S-0947 PP-20X00
Size - 14(W)X10(H)
Shoulder Strap - 25

LEATHER FLAP SHOULDER BAG

S-1315 PP-16X00
Size - 12.5(W)X10(H)X3.5(D)
Shoulder Strap - 25”

AGATE SHOULDER BAG

S-1524 PP-17X00
Size - 14(W)X10.5(H)X6(D)
Shoulder Strap - 22

DOYEN SHOULDER BAG

S-1233 PP-21X00
Size - 10.5(W)X13(H)X3(D)
Shoulder Strap - 24

DESIGN PATTERN SHOULDER BAG

S-1129 PP-21X00
Size - 14(W)X10.5(H)
Shoulder Strap - 25

HAIRON AND COTTON RUG SHOULDER BAG

S-0703 PP-18X00
Size - 12(W)X10(H)X4(D)
Shoulder Strap - 18

PERFECT SHOULDER BAG

S-1210 PP-19.5X00
Size - 13(W)X11(H)X4.5(D)
Shoulder Strap - 20”

TRIBE STRIP SHOULDER BAG

S-1579 PP-22X00
Size - 13(W)X12.5(H)
Shoulder Strap - 22

NEW

MOSAVO SHOULDER BAG

S-0895 PP-20X00
Size - 13.5(W) X12(H)
Shoulder Strap - 23.5"

PEACE POCKET SHOULDER BAG

S-1231 PP-23X00
Size - 10.5(W)X13.5(H)X2.5(D)
Shoulder Strap - 24"

AUTHENTIC VINTAGE SHOULDER BAG

S-0953 PP-21X00
Size - 10.5(W)X13(H)X3(D)
Shoulder Strap - 24

USA SHOULDER BAG

S-0893 PP-21X00
Size - 12.5(W)X13.5(H)X7.5(D)
Handle Drop - 14"

CRYSTAL SOAP SHOULDER BAG

S-0948 PP-23X00
Size - 19(W) X13(H)
Shoulder Strap-25"/Handle-11"

LIFE ALWAYS SHOULDER BAG

ACE MESSENGER BAG

S-1429 PP-25X00
Size - 13.5(W)X12(H)X4(D)
Shoulder Strap-22/Handle-11.5

STIPPLE PRINT MESSENGER BAG

S-1296 PP-25X00
Size - 16.5(W) X13(H)x3.25(D)
Shoulder Strap-22/Handle-10

AMBER MESSENGER BAG

S-1498 PP-24X00
Size - 16(W)X11.5(H)X4(D)
Shoulder Strap-22/Handle-9.5

AMARYLLIS MESSENGER BAG

S-1432 PP-24X00
Size - 16(W)X11.5(H)X4(D)
Shoulder Strap-22/Handle-9

SIMPLISTIC MESSENGER BAG

S-1131 PP-24X00
Size - 13.5(W)X12(H)X3.5(D)
Shoulder Strap-16/Handle-10

BYCYCLE PRINT MESSENGER BAG

S-1363 PP-22X00
Size - 14(W) X10(H)x3(D)
Shoulder Strap-22.5/Handle-5.5

GRANIT ROSE MESSNEGR BAG

S-0711 PP-22X00
Size - 17(W)X14(H)X4(D)
Shoulder Strap-15/Handle-7

VINTAGE MESSENGER BAG

S-1551 PP-28X00
Size - 18.5(W)X13(H)X4(D)
Shoulder-22"/Handle-12"

NEW

CROSS EDGE MESSENGER BAG

S-1526 PP-20X00
Size - 9.5(W)X8.5(H)X3(D)
Shoulder Strap - 22"

MONOCHROME MESSENGER BAG

S-1485 PP-20X00
Size - 10(W)X7(H)X3(D)
Shoulder Strap - 22"

SNOWY FUSION MESSENGER BAG

S-1380 PP-21X00
Size - 11.5(W)X8.5(H)X3.5(D)
Shoulder Strap - 22"

PEARL FUSION MESSENGER BAG

S-1293 PP-23X00
Size - 12.5(W) X9.5(H)x3.25(D)
Shoulder Strap-21.5

HOARY MESSSENGER BAG

MuStHavE

S-1214 PP-20X00
Size - 9.5(W)X6.5(H)X2.5(D)
Shoulder Strap-24"

RUG & HAIRON FLAP MESSENGER BAG

S-1344 PP-20X00
Size - 10.25(W)X7.25(H)X2.5(D)
Shoulder Strap - 22.5"

TRACERY DESIGN MESSENGER BAG

S-0963 PP-23X00
Size - 15(W)X11(H)X5(D)
Shoulder Strap - 22

"GRAND-BAZAR" MESSENGER BAG

S-0964 PP-24X00
Size - 15(W)X12(H)X4(D)
Shoulder Strap-21/Handle-12

"BOULANGERIE" MESSENGER BAG

S-1623 PP-28X00
Size - 16(W)X12(H)X4(D)
Shoulder Strap-22"/Handle-8.5"

NEW

SORREL MESSENGER BAG

S-1292 PP-24X00
Size - 16(W) X11.5(H)x3.5(D)
Shoulder Strap-21/Handle-9

LANYARD MESSENGER BAG

S-1379 PP-22X00
Size - 11.5(W) X10.5(H)x4(D)
Shoulder Strap-26.5

DAPPLE FLAP RUG MESSENGER BAG

S-1450 PP-22X00
Size - 12(W)X10.5(H)X4.5(D)
Shoulder Strap - 22"

MIDNIGHT BLUE MESSENGER BAG

S-1132 PP-23X00
Size - 12.5(W) X9.5(H)X5(D)
Shoulder Strap - 24

VICTORS MESSENGER BAG

S-1134 PP-24X00
Size - 14.5(W)X11(H)X4.5(D)
Shoulder Strap-21.5

FLAPOVER MESSENGER BAG

S-1582 PP-23X00
Size - 12.5(W)X10(H)X3.5(D)
Shoulder Strap-22"

NEW

CAMOUFLAGE MESSENGER BAG

S-1133 PP-18X00
Size - 12.5(W)X10.5(H)X3.5(D)
Shoulder Strap - 23

RETRO DESIGN MESSENGER BAG

S-0959 PP-23X00
Size - 17(W)X15(H)
Shoulder Strap - 23

"EAGLE" MESSENGER BAG

S-0961 PP-20X00
Size - 17(W) X15(H)
Shoulder Strap - 23

HAND-MADE MESSENGER BAG

S-1207 PP-22X00
Size - 14(W)X11(H)X3(D)
Shoulder Strap - 24

ROAN MESSENGER BAG

S-1250 PP-22X00
Size - 14(W)X10.5(H)X3(D)
Shoulder Strap - 24"

YORUBAN MESSENGER BAG

S-1228 PP-22X00
Size - 15.5(W)X10(H)X4(D)
Shoulder Strap-24"

CLASSIC FLAP OVER MESSENGER BAG

S-1487 PP-19X00
Size - 11.5(W)X10.5(H)X3.5(D)
Shoulder Strap - 22"

FACTUAL MESSENGER BAG

S-1510 PP-19X50
Size - 10.5(W)X8(H)X3(D)
Shoulder Strap - 22"

GLARE MESSENGER BAG

S-1224 PP-19X00
Size - 9.5(W)X6.5(H)X2.5(D)
Shoulder Strap-24"

VINTAGE STAMP MESSENGER BAG

S-0960 PP-24X00
Size - 15.5(W)X12.5(H)X5(D)
Shoulder Strap - 21

"PARIS BY-CYCLE" MESSENGER BAG

S-0749 PP-23X00
Size - 15(W)X12(H)X5(D)
Shoulder Strap - 17

1962 MESSENGER BAG

Joy for the Bags

S-0966 PP-25X00
Size - 17(W)X14(H)X3.5(D)
Shoulder Strap-22/Handle-11

"1802" MESSENGER BAG

S-1535 PP-25X00
Size - 16(W)X13.5(H)X3.5(D)
Shoulder-22"/Handle-10"

1930 CLASSIC MESSENGER BAG

S-0861 PP-20X00
Size - 12(W)X13(H)X3(D)
Shoulder Strap - 23.5

"1894" MESSENGER BAG

S-1191 PP-24X00
Size - 16(W)X12(H)X4(D)
Shoulder Strap - 23

X DESIGN MESSENGER BAG

S-0965 PP-25X00
Size - 16.5(W) X15(H)
Shoulder Strap - 23

HAIR-ON FLAP OVER MESSENGER BAG

S-1229 PP-23X00
Size - 12(W)X10(H)X5(D)
Shoulder Strap - 24"

TWO TONE - TWO DESIGN MESSENGER BAG

VINTAGE
1930

CANVAS TOTE BAG

S-1552 PP-22X00
Size - 18.5(W)X13(H)X4(D)
Handle - 11.5

NEW

ZIG ZAG TOTE BAG

S-1574 PP-21X00
Size - 18.5(W)X13(H)X3.5(D)
Handle - 11.5"

NEW

TOTE-ALLY YOUR TOTE BAG

S-1581 PP-21X00
Size - 16(W)X13(H)X4(D)
Handle - 11"

NEW

BLOCKS BLEND TOTE BAG

S-1624 PP-23X00
Size - 18(W)X13.5(H)X4(D)
Handle - 11.5"

NEW

CALIFORNIAN VIBE TOTE BAG

S-1426 PP-21X00
Size - 17(W)X13(H)X3(D)
Handle - 12

PETAL PRINT CANVASTOTE BAG

S-1208 PP-22X00
Size - 14(W)X13.5(H)X4.5(D)
Handle - 11

SEQUENTIAL POCKET TOTE BAG

S-1356 PP-19X00
Size - 17(W)X16.5(H)X4(D)
Handle - 12

SPLENDIFEROUS TOTE BAG

S-1375 PP-21X00
Size - 19(W)X14.5(H)X4(D)
Handle - 12

CHEVRON CROSS DESIGN TOTE BAG

S-1434 PP-19X00
Size - 16.5(W)X16(H)X4(D)
Handle - 12

POMPON TOTE BAG

S-1435 PP-21X00
Size - 17(W)X15.5(H)
Handle - 12

BRACT PRINT TOTE BAG

S-1515 PP-19X00
Size - 16.5(W)X16.5(H)X4(D)
Handle - 12

ARSON TOTE BAG

S-1360 PP-21X00
Size - 15.5(W)X12.5(H)X5(D)
Handle - 11.5

TREMBLING TOTE BAG

S-1474 PP-21X00
Size - 14.5(W)X12(H)X4(D)
Handle - 12

COPPERY TOTE BAG

CANVAS TOTE BAG

S-1593 PP-23X00
Size - 17(W)X13(H)X3.25(D)
Handle - 12"

NEW

THE IRREGULAR TOTE BAG

S-1464 PP-21X00
Size - 17(W)X13.5(H)X4.5(D)
Handle - 12

EFFLORESCENCE TOTE BAG

S-1443 PP-18X00
Size - 19(W)X14(H)X4(D)
Handle - 12

DAWN TOTE BAG

S-1456 PP-19X00
Size - 17.5(W)X13(H)X4(D)
Handle - 12

ABSTRACT KEY TOTE BAG

S-1440 PP-19X00
Size - 16.5(W)X16.5(H)X4(D)
Handle - 12

PETIOLE TOTE BAG

S-1284 PP-19X00
Size - 16(W)X13.5(H)X4.5(D)
Handle - 11

GREAT NAUTICAL TOTE BAG

S-1139 PP-22X00
Size - 17(W)X14.5(H)
Handle - 11.5

HAIRON POCKETS TOTE BAG

S-1594 PP-21X00
Size - 16(W)X13(H)X4(D)
Handle - 11"

NEW

BLISSY TOTE BAG

S-1384 PP-19X00
Size - 17.5(W)X13(H)X4(D)
Handle - 12

CURIO KEY TOTE BAG

S-1268 PP-21X00
Size - 18(W)X13(H)X4.5(D)
Handle - 11

OROMOS CANVAS TOTE BAG

S-1251 PP-22X00
Size - 16(W)X13.5(H)X4(D)
Handle - 11

HIMBAC TOTE BAG

S-0941 PP-17X00
Size - 18(W)X15(H)
Handle - 13

FERRIS WHEEL PRINT CANVAS TOTE BAG

S-1549 PP-21X00
Size - 15.5(W)X13(H)X4(D)
Handle - 11"

NEW

WEAVE N NAP TOTE BAG

S-1385 PP-21X00
Size - 17.5(W)X13(H)X4.5(D)
Handle - 11.5

OBJET D'ART LEATHER STRIP TOTE BAG

S-0935 PP-19X00
Size - 18(W)X13(H)
Handle - 12

BY-CYCLE PRINT CANVAS TOTE BAG

S-1140 PP-19X00
Size - 17.5(W)X13(H)
Handle - 12

LEAF PRINT CANVAS TOTE BAG

S-1138 PP-19X00
Size - 17.5(W)X13(H)
Handle - 12

VICTORS TOTE BAG

S-0934 PP-18X00
Size - 19.5(W)X15(H)
Handle - 11.5

MILITARY BADGE CANVAS TOTE BAG

S-1388 PP-22X00
Size - 17.5(W)X15.5(H)
Handle - 9

ANCIENT BLUE TOTE BAG

S-1595 PP-22X00
Size - 16(W)X14(H)X4(D)
Handle - 11.5"

SPRINKLE TOTE BAG

S-1323 PP-22X00
Size - 18.5(W)X14(H)X4(D)
Handle - 13

DRAWSTRING STYLE TOTE BAG

S-1311 PP-19X00
Size - 19(W)X14.5(H)X4(D)
Handle - 13

CHERRY TOTE BAG

S-1135 PP-19X00
Size - 17(W)X16.5(H)
Handle - 11

HONEY BEE PRINT TOTE BAG

S-1294 PP-22X00
Size - 17(W)X16(H)
Handle - 9.5

USA STAMP TOTE BAG

S-1540 PP-21X00
Size - 17.5(W)X13(H)X4(D)
Handle - 11

NEW

AMAZE TOTE BAG

S-0915 PP-22X00
Size - 16(W) X14(H)
Handle - 14

SIDE FLORAL PRINT CANVAS TOTE BAG

S-0739 PP-16X00
Size - 17(W)X14.5(H)X5(D)
Handle - 11

ABSTRACT PRINT CANVAS TOTE BAG

S-0745 PP-15X00
Size - 18(W)X13(H)
Handle - 8

ARTISAN CANVAS TOTE BAG

S-0939 PP-18X00
Size - 18.5(W) X13(H)
Handle - 10

"PROVENCE" CANVAS TOTE BAG

S-0805 PP-16X00
Size - 17(W)X17(H)X4(D)
Handle - 10

STARDOM CANVAS TOTE BAG

S-1204 PP-19.5X00
Size - 18(W)X13.5(H)X4(D)
Handle - 12

SILVAN TOTE BAG

S-1580 PP-23X00
Size - 18(W)X12.5(H)X4(D)
Handle - 11

CLASSIO TOTE BAG

S-0733 PP-19X00
Size - 18(W)X16(H)X4(D)
Handle - 9"

FLOWER DESIGN CANVAS TOTE BAG

S-0933 PP-19X00
Size - 19(W)X13.5(H)
Handle - 12

FLORAL CHIC CANVAS TOTE BAG

S-0938 PP-19X00
Size - 16(W)X15.5(H)
Handle - 12

BY-CYCLE PRINT CANVAS TOTE BAG (GREEN)

S-1193 PP-22X00
Size - 17(W)X14(H)X4(D)
Handle - 10

VINTAGE 1930 CANVAS TOTE BAG

CANVAS TOTE BAG

S-1468 PP-19X00
Size - 18(W)X14(H)X4(D)
Handle - 12

SUNBURNED HAIRON STRIPE TOTE BAG

S-0738 PP-25X00
Size - 17(W) X16(H)
Handle - 11

OLD KEY LINEN TOTE BAG

S-1459 PP-22X00
Size - 17(W)X16(H)
Handle - 12

BAROQUE TOTE BAG

S-1249 PP-22X00
Size - 17(W)X13(H)X4(D)
Handle - 12

EMBLEM SIDE HAIR TOTE BAG

S-0705 PP-20X00
Size - 18(W) X15(H)
Handle - 8

SEGMENTED CANVAS TOTE BAG

S-0937 PP-18X00
Size - 17.5(W) X13(H)
Handle - 12

RACING TEAM CANVAS TOTE BAG

S-1522 PP-19X00
Size - 17.5(W)X13(H)X4(D)
Handle - 12

UNIQUE KEY TOTE BAG

S-1577 PP-23X00
Size - 18(W)X13.5(H)X4(D)
Handle - 11.5"

NAVILLE TOTE BAG

S-1347 PP-20X00
Size - 17.5(W)X16(H)
Handle - 9.5

VACATION TOTE BAG

S-1310 PP-23X00
Size - 17.5(W)X16(H)
Handle - 9

APPLIQUE TOTE BAG

S-1267 PP-19X00
Size - 18.5(W)X14(H)X4.5(D)
Handle - 11

SUBTLE CANVAS TOTE BAG

S-1206 PP-19X00
Size - 14.5(W)X13.5(H)X4(D)
Handle - 12

CHATEAU PETIT VILLAGE TOTE BAG

S-1136 PP-19X00
Size - 18(W)X14(H)
Handle - 12

COTTON RUG TOTE BAG

S-1470 PP-21X00
Size - 18(W)X14(H)X4(D)
Handle - 12

SAPPHIRE TOTE BAG

S-0814 PP-19X00
Size - 19(W) X14(H)
Handle - 13.5

LA COUSPAUDE CANVAS TOTE BAG

S-0897 PP-19X00
Size - 18.5(W) X15.5(H)
Handle - 12

ADVENTURE BEGINS CANVAS TOTE BAG

S-1494 PP-21X00
Size - 17.5(W)X13(H)X3.5(D)
Handle - 12

ALLIUM TOTE BAG

S-1236 PP-22X00
Size - 17(W)X14.5(H)X4(D)
Handle - 11

LEATHER POCKET TOTE BAG

STAY
Groovy

S-1433 PP-19X00
Size - 18.5(W)X12.5(H)X7(D)
Handle - 12

PERENNIAL WEEKENDER BAG

S-1472 PP-22X00
Size - 20(W)X16.5(H)X8.5(D)
Handle - 12

SUMMARIZE WEEKENDER BAG

S-1513 PP-23X00
Size - 19.5(W)X16.5(H)X8(D)
Handle - 12

URSINIA WEEKENDER BAG

S-1473 PP-19X00
Size - 19(W)X12.5(H)X7(D)
Handle - 12

CHALKY WEEKENDER BAG

S-1444 PP-23X00
Size - 20(W)X17(H)X8.5(D)
Handle - 11

VIRIDESCENT WEEKENDER BAG

S-1521 PP-23X00
Size - 19.5(W)X16.5(H)X8.5(D)
Handle - 12

FLORET WEEKENDER BAG

S-1141 PP-19X00
Size - 19(W)X13(H)X7.5(D)
Handle - 11

MULTI PRINT WEEKENDER BAG

S-1618 PP-24X00
Size - 19(W)X16(H)X9(D)
Handle - 11.5"

NEW

COLOR CHUNK WEEKENDER BAG

S-0958 PP-19X00
Size - 19.5(W)X15.5(H)X8(D)
Handle - 9

"AMERICAN BY-CYCLE" WEEKENDER BAG

S-0956 PP-19X00
Size - 19.5(W)X15.5(H)X8(D)
Handle - 9

BY-CYCLE PRINT WEEKENDER BAG

S-1200 PP-23X00
Size - 17(W)X13.8(H)X8(D)
Shoulder-23/Handle-10

RETRO PRINT WEEKENDER BAG

S-1199 PP-23X00
Size - 20(W) X15.5(H)X8.5(D)
Handle - 10

HIDE & FLORAL PRINT WEEKENDER BAG

S-1621 PP-24X00
Size - 19(W)X16(H)X9(D)
Handle - 11.5"
NEW
PUZZLED WEEKENDER BAG

S-1598 PP-24X00
Size - 19(W)X12.5(H)X7(D)
Handle - 11.5"

NEW

ACHROMIC WEEKENDER BAG

S-1597 PP-24X00
Size - 19(W)X12.5(H)X6.5(D)
Handle - 11"

NEW

SNOWY WEEKENDER BAG

S-1197 PP-18X00
Size - 20(W)X15.5(H)X8.5(D)
Handle - 10

HANDMADE PRINT WEEKENDER BAG

S-1198 PP-21X00
Size - 20(W)X15.5(H)X8.5(D)
Handle - 12

HONEY BEE PRINT WEEKENDER BAG

S-1201 PP-22X00
Size - 20(W)X15.5(H)X8.5(D)
Handle - 10

100% HANDMADE PRINT WEEKENDER BAG

S-0772 PP-20X00
Size - 20(W)X16(H)X8(D)
Handle - 13

CAFES & LEGUMES WEEKENDER BAG

S-1278 PP-22X00
Size - 20(W)X17(H)X8(D)
Handle-11

BERLIN EMPORIUM WEEKENDER BAG

S-1554 PP-24X00
Size - 19(W)X12.5(H)X7(D)
Handle - 11"

NEW

PASTY WEEKENDER BAG

S-1192 PP-23X00
Size - 20(W)X16(H)X8(D)
Handle - 11

GREEN FLORAL PRINT WEEKENDER BAG

S-1142 PP-22X00
Size - 19.5(W)X16.5(H)X8.5(D)
Handle - 11

FLORAL PRINT WEEKENDER BAG

S-1518 PP-25X00
Size - 16.5(W)X13(H)X3.5(D)
Handle - 10.5

ABRIDGE WEEKENDER BAG

S-1437 PP-23X00
Size - 17(W)X13(H)X8(D)
Handle - 12

CARMINE WEEKENDER BAG

ELLIPTICAL WEEKENDER BAG

WEEKENDER BAG

S-1619 PP-24X00
Size - 19(W)X16(H)X9(D)
Handle - 11.5"

NEW

LUNAR WEEKENDER BAG

S-1620 PP-24X00
Size - 19(W)X16(H)X9(D)
Handle - 11.5"

NEW

WEAVE N NAP WEEKENDER BAG

S-1342 PP-24X00
Size - 20(W)X17(H)X8.5(D)
Handle - 11.5

SYLVAN BLUE WEEKENDER BAG

S-1273 PP-22X00
Size - 20(W)X16.5(H)X8(D)
Handle - 11

PARTISAN WEEKENDER BAG

S-1275 PP-22X00
Size - 20(W)X16.5(H)X8(D)
Handle - 11

OFFHAND WEEKENDER BAG

S-1274 PP-22X00
Size - 20(W)X17(H)X8(D)
Handle - 11

FLOWERET WEEKENDER BAG

S-1329 PP-24X00
Size - 20(W)X16.5(H)X8.5(D)
Handle - 11.5

GLEAM FLORAL WEEKENDER BAG

S-1479 PP-23X00
Size - 20(W)X17(H)X8.5(D)
Handle - 12

ANEMONE WEEKENDER BAG

S-1307 PP-23X00
Size - 19.5(W)X16(H)X8(D)
Handle - 11.5

TAPESTRY WEEKENDER BAG

S-1308 PP-19X00
Size - 18.5(W)X12.5(H)X7(D)
Handle - 12.5

THRONG WEEKENDER BAG

S-0954 PP-22X00
Size - 19(W)X15.5(H)X8(D)
Handle - 12

X DESIGN WEEKENDER BAG

S-1299 PP-24X00
Size - 19.5(W)X17.5(H)X8(D)
Handle - 12.5

VOLATILE WEEKENDER BAG

S-1614 PP-11X00
Size - 11(W)X6.5(H)X2(D)
Handle - 7"

NEW

BLUE CROSSOVERS POUCH

S-1604 PP-11X00
Size - 9.25(W)X6.5(H)X2(D)
Handle - 7"

NEW

PASTY POUCH

S-1601 PP-11X00
Size - 9.25(W)X7.5(H)
Handle - 7"

NEW

TEAL POUCH

S-1605 PP-11X00
Size - 11(W)X6(H)X2(D)
Handle - 7"

NEW

REGIMENT POUCH

S-1143 PP-10X00
Size - 9.5(W)X7.5(H)
Handle - 5.5

FLORAL PRINT HAIRON SMALL BAG

S-1606 PP-11X00
Size - 11(W)X6(H)X2(D)
Handle - 7"

NEW

ARMADA POUCH

See the good

S-1600 PP-11X00
Size - 9.25(W)X7.5(H)
Handle - 7"

NEW

DISTRESSED POUCH

S-1024 PP-8X00
Size - 10.5(W)X10.5(H)
Handle - 6

ROSE PRINT SMALL BAG

S-1261 PP-10X00
Size - 9(W)X7(H)
Handle - 6

SECOND IMPRESSION POUCH

S-1260 PP-10X00
Size - 8.5(W)X7.5(H)
Handle - 6.5

NEW YORK VERGE POUCH

S-1517 PP-9X00
Size - 10(W)X7(H)
Handle - 7

WADELIA POUCH

S-1291 PP-10X00
Size - 10(W)X7(H)
Handle - 6.5

EAU DE NIL SMALL BAG

S-1523 PP-9X00
Size - 9.5(W)X7(H)
Handle - 7

FLOLRET POUCH

S-1603 PP-11X00
Size - 9.5(W)X6.5(H)X2(D)
Handle - 7"

NEW

SORREL POUCH

S-1301 PP-10X00
Size - 9.5(W)X6(H)
Handle - 7

CAT'S EYE SMALL BAG

S-1514 PP-9X00
Size - 10(W)X7(H)
Handle - 7

URGING POUCH

S-1328 PP-10X00
Size - 9.5(W)X7.5(H)
Handle - 7

HOOP AND HAIR-ON STRIP POUCH

S-1377 PP-10X00
Size - 10(W)X8(H)
Handle - 7

BEWILDER HAIRON POUCH

S-1585 PP-11X00
Size - 9(W)X7(H)
Handle - 7"

NEW

ORANGE SPARSH POUCH

S-1238 PP-7X00
Size - 8(W)X6(H)
Handle - 6

PURPLE TRIBE POUCH

S-1243 PP-7X00
Size - 8(W)X6.5(H)
Handle - 6

BURGUNDY FLORAL POUCH

S-1020 PP-8X00
Size - 9.5(W) X7.5(H)
Handle - 6.5

ADVENTURE BEGINS SMALL BAG

S-0879 PP-6X00
Size - 8(W)X5(H)

STAR ON TURQUOISE SMALL BAG

S-0877 PP-7X00
Size - 8.5(W)X6.5(H)
Handle - 6

STAR VINTAGE SMALL BAG

S-1599 PP-11X00
Size - 9.25(W)X7.5(H)
Handle - 7"

NEW

GREEN N TAN POUCH

S-1147 PP-13X00
Size - 12(W)X9.5(H)
Shoulder Strap-28.5/Handle-5.5

DUAL STRAP COTTON RUG SMALL BAG

S-1015 PP-11X00
Size - 9(W)X7(H)
Handle - 6.5

HIDE-SEGMENTED SMALL BAG

S-0783 PP-5X00
Size - 7(W)X5(H)

STAR-GROUPED SMALL BAG

S-0784 PP-6X00
Size - 8(W)X6(H)

STAR-GROUPED BAG

S-0802 PP-5X00
Size - 8(W)X6.5(H)

VINTAGE REINDEER SMALL BAG

S-1286 PP-10X00
Size - 9.5(W)X6.5(H)
Handle - 6.5

SUNFLOWER POUCH

S-1565 PP-11X00
Size - 9(W)X7.5(H)
Handle - 7"

NEW

PUZZLED POUCH

S-1016 PP-8X00
Size - 8.5(W)X6.5(H)
Handle - 6.5

FERRIS WHEEL PRINT SMALL BAG

S-1321 PP-10X00
Size - 9.5(W)X7.5(H)
Handle - 7

KILIM CLASSICAL DESIGN POUCH

S-1019 PP-8X00
Size - 9(W)X7(H)
Handle - 6

FLORAL PRINT SMALL BAG

S-0787 PP-5X00
Size - 8.5(W)X6(H)

VINTAGE REINDEER SMALL BAG

S-1616 PP-11X00
Size - 9.5(W)X7.5(H)
Handle - 7"

NEW

PETALS ON GREY POUCH

S-0878 PP-7X00
Size - 10.5(W)X7(H)
Handle - 6

STREET THEATRE SMALL BAG

S-1018 PP-8X00
Size - 9(W)X7.5(H)
Handle - 6

HAUTE COUTURE SMALL BAG

S-1203 PP-8X00
Size - 9.5(W)X7.5(H)
Handle - 6

TRAVEL & DISCOVER SMALL BAG

S-1021 PP-7X00
Size - 8.5(W)X6(H)
Handle - 6

"BOULANGERIE" SMALL BAG

S-1022 PP-7X50
Size - 10(W)X7(H)
Handle - 6

"BOULANGERIE" BAG

S-1335 PP-10X00
Size - 9.5(W)X7.5(H)
Handle - 7

BLOSSOM MOTIF DESIGN RUG POUCH

S-1584 PP-11X00
Size - 9.5(W)X7.5(H)
Handle - 7"

NEW

SUMMER BREEZE POUCH

S-1330 PP-10X00
Size - 9.5(W)X7.5(H)
Handle - 7

BLAZE STRIP POUCH

S-1337 PP-10X00
Size - 9(W)X7(H)
Handle - 7

BOTTOM AMBITION RUG POUCH

S-1244 PP-7X00
Size - 7.5(W)X6(H)
Handle - 6

LAVENDER ABSTRACT POUCH

S-1608 PP-11X00
Size - 11(W)X6(H)X2(D)
Handle - 7"

NEW

TRIBAL POUCH

S-1146 PP-11X00
Size - 10.5(W)X10(H)
Handle - 5.5

MULTI PRINT BAG

S-1144 PP-10X00
Size - 9.5(W)X7(H)
Handle - 5.5

VINTAGE 1930 SMALL BAG

S-1023 PP-9X00
Size - 11(W)X7.5(H)
Handle - 6

"X DESIGN" SMALL BAG

S-1145 PP-10X00
Size - 9(W)X7(H)
Handle - 5.5

HONEY BEE PRINT SMALL BAG

S-1613 PP-11X00
Size - 9(W)X7.25(H)
Handle - 7"

NEW

CREAMY PETAL POUCH

S-1240 PP-11X00
Size - 9.5(W)X7.5(H)
Handle - 6

FOXY TRIBE POUCH

S-0901 PP-7X00
Size - 10.5(W)X7(H)

ELEPHANT PRINT BAG

S-0902 PP-6X00
Size - 8.5(W)X5.5(H)

ELEPHANT PRINT SMALL BAG

Original
HAND
MADE

S-1013 PP-10X00
Size - 8(W)X5(H)X3(D)

FLOWER DESIGN MAKE-UP KIT SMALL BAG

S-1014 PP-11X00
Size - 10(W)X6(H)X3(D)

FLOWER DESIGN MAKE-UP KIT BAG

S-1011 PP-8X00
Size - 8.5(W)X5(H)X2.25(D)

"USA" STAMP MAKE-UP KIT SMALL BAG

S-1012 PP-9X00
Size - 10(W)X7(H)X3(D)

"USA" STAMP MAKE-UP KIT BAG

S-1010 PP-10X00
Size - 9(W)X6(H)X3(D)

VINTAGE PRINT MAKE-UP KIT BAG

S-1009 PP-9X00
Size - 8(W)X5(H)X2.5(D)

VINTAGE PRINT MAKE-UP KIT SMALL BAG

S-1027 PP-12X00
Size - 11(W)X8(H)

"STAR ON DENIM" IPAD CASE

S-1032 PP-11X00
Size - 13(W)X10(H)

SEGMENTED IPAD PRO CASE

S-1029 PP-11X00
Size - 11(W)X8(H)

CHIC & FLORAL IPAD CASE

S-1028 PP-11X00
Size - 11(W)X8(H)

"STAR ON CANVAS" IPAD CASE

S-1030 PP-10X00
Size - 11(W)X8(H)

"USA" STAMP IPAD CASE

S-1031 PP-10X00
Size - 13(W)X10(H)

PARIS BY-CYCLE IPAD PRO CASE

S-1026 PP-10X00
Size - 9(W)X6(H)

CHIC-SEGMENTED IPAD MINI CASE

S-1025 PP-9X00
Size - 9(W)X6(H)

FLORAL PRINT IPAD MINI CASE

S-1572 PP-21X00
Size - 11(W)X8.5(H)X4.5(D)
Shoulder - 22"

NEW

FERASTIN CIRCLES SMALL & CROSSBODY BAG

S-1488 PP-16X00
Size - 9(W)X7(H)X2.5(D)
Shoulder-22

GLAUCOUS SMALL & CROSSBODY BAG

S-1324 PP-13X00
Size - 12(W)X9.5(H)
Handle - 7

LIVID STRIP SMALL & CROSSBODY BAG

S-1578 PP-13X00
Size - 11.5(W)X10(H)
Shoulder-22"/Handle-7"

NEW

MIX N MATCH SMALL & CROSSBODY BAG

S-1478 PP-16X00
Size - 11.5(W)x10(H)
Shoulder - 22

SCARLET SMALL & CROSSBODY BAG

S-1148 PP-14X00
Size - 11(W)X9.5(H)
Shoulder Strap - 26.5

CHATEAU SMALL & CROSSBODY BAG

S-1149 PP-18X00
Size - 10.5(W)X7(H)X2.5(D)
Shoulder Strap-26/Handle-11

DUAL STRAP SMALL & CROSSBODY BAG

S-1569 PP-17X00
Size - 9.5(W)X7(H)X2(D)
Shoulder - 22"

PEACH N BLEACH SMALL & CROSSBODY BAG

S-1338 PP-12X00
Size - 9.5(W)X8.5(H)
Shoulder Strap-24"/Handle - 7"

SAPPHIRE SMALL & CROSSBODY BAG

S-1345 PP-13X00
Size - 12(W)X9.5(H)
Handle - 7

PARE RUG SMALL & CROSSBODY BAG

S-1455 PP-14X00
Size - 9(W)X11(H)
Shoulder - 22

QUILL SMALL & CROSSBODY BAG

S-1367 PP-14X00
Size - 9.5(W)X11(H)
Shoulder Strap - 22.5"

FOND STAMP SMALL & CROSSBODY BAG

S-1596 PP-19X00
Size - 13(W)X11.5(H)X1.5(D)
Handle - 11.5"

NEW

TIZZY SMALL BAG

S-1349 PP-22X00
Size - 12(W)X13(H)
Shoulder Strap - 26"

APPROACH SMALL & CROSSBODY BAG

S-1519 PP-14X00
Size - 10.5(W)X7(H)X3.5(D)
Shoulder-19

LOOP SMALL & CROSSBODY BAG

S-1153 PP-14X00
Size - 10.5(W)X6.5(H)
Shoulder Strap - 23.5

LEAF PRINT SMALL & CROSSBODY BAG

S-1500 PP-19X00
Size - 14(W)X9.5(H)X4(D)
Handle-12

EMERALD SMALL BAG

S-1484 PP-18X00
Size - 14(W)X10(H)X5(D)
Handle - 8.5

CARROTY SMALL BAG

S-1499 PP-14X00
Size - 9.5(W)X11(H)
Shoulder-24

ANEMONE SMALL & CROSSBODY BAG

S-1617 PP-14X00
Size - 10(W)X8(H)X2.25(D)
Shoulder - 22"

NEW

GLOSS SMALL & CROSSBODY BAG

S-1512 PP-11X00
Size - 9(W)X7(H)
Shoulder-22

HOARY SMALL & CROSSBODY BAG

S-1497 PP-10X00
Size - 9(W)X7(H)
Shoulder Strap - 22"

ALLUVIUM SMALL & CROSSBODY BAG

S-1466 PP-11X00
Size - 7(W)X9(H)
Shoulder-24

LEAFY SMALL & CROSSBODY BAG

S-1357 PP-11X00
Size - 6.5(W)X8.5(H)
Shoulder Strap-24"

GLADDEN SMALL & CROSS BODY BAG

S-1602 PP-16X00
Size - 8(W)X6(H)X2.5(D)
Shoulder-22/Handle-2.25

NEW

CAVALRY SMALL & CROSSBODY BAG

S-1489 PP-11X00
Size - 9.5(W)X8.5(H)
Shoulder-24/Handle-7

HOLLYHOCK SMALL & CROSSBODY BAG

S-1507 PP-13X00
Size - 9.5(W)X7.5(H)X2.25(D)
Shoulder-22

FLOWERET BLEACHED SMALL & CROSSBODY BAG

S-1506 PP-13X00
Size - 9.5(W)X7.5(H)X2.25(D)
Shoulder-22

PRIMITIVE SMALL & CROSSBODY BAG

S-1457 PP-13X00
Size - 12(W)X10(H)
Shoulder-24/Handle-7

BOTANIC PRINT SMALL & CROSSBODY BAG

S-1339 PP-15X00
Size - 9.5(W)X12.5(H)
Shoulder Strap - 22"

DEVIOUS SMALL & CROSS BODY BAG

S-1566 PP-18X00
Size - 13.5(W)X9.5(H)X3.5(D)
Shoulder - 22"

NEW

MOZZOLINES SMALL & CROSSBODY BAG

S-1151 PP-18X00
Size - 13.5(W)X9.5(H)X4(D)
Handle - 10.5

LEAF PRINT SMALL BAG

S-1447 PP-18X00
Size - 10.5(W)X7.5(H)X3(D)
Shoulder-22/Handle-11

TEDIOUS SMALL & CROSSBODY BAG

S-1458 PP-18X00
Size - 10(W)X7(H)X3(D)
Shoulder Strap-22/Handle-10.5

FLORID SMALL & CROSSBODY BAG

S-1304 PP-16X00
Size - 11.5(W)X8.25(H)
Handle - 11.5"

COAL-BLACK FLAP SMALL & CROSSBODY BAG

S-1221 PP-16X00
Size - 11.5(W)X13(H)
Shoulder Strap - 24

HAIRON FLAP SMALL & CROSSBODY BAG

S-1346 PP-14X00
Size - 9.5(W)X11(H)
Shoulder Strap - 22.5"

SPLEEN SMALL & CROSSBODY BAG

S-1452 PP-14X00
Size - 9.5(W)X11.5(H)
Shoulder - 22

RUNNER SMALL & CROSSBODY BAG

S-1509 PP-11X00
Size - 7(W)X9(H)
Shoulder-22

DUSKY BLEACH SMALL & CROSSBODY BAG

S-1511 PP-11X00
Size - 7(W)X8.5(H)
Shoulder-22

FLARE SMALL & CROSSBODY BAG

S-1516 PP-15X00
Size - 10(W)X9.5(H)
Shoulder-22

GRUMPY SMALL & CROSSBODY BAG

S-1483 PP-13X50
Size - 9.5(W)X9.5(H)
Shoulder - 20

TEAL AND TAN SMALL & CROSSBODY BAG

S-1481 PP-16X00
Size - 11.5(W)X10(H)
Shoulder - 22

CANNA SMALL & CROSSBODY BAG

S-1034 PP-16X00
Size - 11.5(W)X9(H)
Shoulder Strap - 25

FERRIS WHEEL PRINT SMALL & CROSS BODY BAG

S-1492 PP-13X00
Size - 9.5(W)X7.5(H)X2.25(D)
Shoulder Strap-22

SANVITALIA SMALL & CROSS BODY BAG

S-1331 PP-13X00
Size - 9.5(W)X7.5(H)X2.5(D)
Handle - 11.5"

BLAZE SMALL & CROSSBODY BAG

S-1355 PP-18X00
Size - 11(W)X7.5(H)X3.25(D)
Shoulder Strap - 26"

DUAL HANDLE STAMP SMALL & CROSSBODY BAG

S-1359 PP-18X00
Size - 11.5(W)X8(H)X3.5(D)
Shoulder Strap - 25"

MODISH SMALL & CROSS BODY BAG

S-1046 PP-15X00
Size - 13(W)X9(H)X5(D)
Handle - 8

"SEL de MER" SMALL BAG

S-1227 PP-18X00
Size - 13(W)X9(H)X3.5(D)
Handle - 11

HAIRON BOTTON STRAP SMALL BAG

S-1044 PP-18X00
Size - 14(W)X9(H)X4.5(D)
Handle - 9

"X DESIGN" SMALL BAG

S-1045 PP-18X00
Size - 13(W)X9.5(H)X5(D)
Handle - 7

"ROCKSTAR" SMALL BAG

S-1047 PP-17X00
Size - 12(W)X9(H)X5(D)
Handle - 7

"STAR ON CANVAS" SMALL BAG

S-1048 PP-14X00
Size - 14(W)X10(H)X5(D)
Handle - 9

"FREEDOM OF STAR" SMALL BAG

S-1568 PP-14X00
Size - 10.5(W)X5.5(H)X2(D)
Shoulder Strap - 22"

NEW

ANCIENT ARCH SMALL & CROSSBODY BAG

S-1039 PP-14X00
Size - 8.5(W)X11.5(H)
Shoulder Strap - 21

HAIR-ON POCKET SMALL & CROSSBODY BAG

S-1326 PP-12X00
Size - 6.5(W)X9(H)
Handle - 11"

TIMELESS SMALL & CROSSBODY BAG

S-1040 PP-12X00
Size - 7.5(W)X10.5(H)
Shoulder Strap - 20

"SAILING ANCHOR" SMALL & CROSSBODY BAG

S-1490 PP-14X00
Size - 10.5(W)X6(H)
Shoulder-22

PEARL GREY SMALL & CROSSBODY BAG

S-1350 PP-14X00
Size - 11(W)X6(H)
Shoulder Strap - 22.5"

WINSOME SMALL & CROSSBODY BAG

S-1325 PP-13X00
Size - 12(W)X9.5(H)
Handle - 7

NOIR & FLOWER RUG SMALL & CROSSBODY BAG

S-1548 PP-18X00
Size - 12(W)X10.5(H)X1.5(D)
Shoulder - 22"

PEACH SMALL & CROSSBODY BAG

S-1300 PP-14X00
Size - 8(W)X10(H)X3(D)
Shoulder Strap - 17.5"

TOP ZIPPER FANNY PACK

S-0800 PP-9X00
Size - 8(W)X10(H)
Shoulder Strap - 21

VINTAGE LEAFED SMALL & CROSSBODY BAG

S-0886 PP-10X00
Size - 6.5(W)X7(H)
Shoulder Strap - 23

FLYING BIRD SMALL & CROSSBODY BAG

S-1564 PP-20X00
Size - 9.5(W)X8(H)X2.5(D)
Shoulder Strap-22"

NEW

SPRINGBOT SMALL & CROSSBODY BAG

S-1501 PP-11X00
Size - 7(W)X9(H)
Shoulder Strap - 22"

BLOOM BLEACH SMALL & CROSSBODY BAG

S-0888 PP-10X00
Size - 8(W)X9(H)
Shoulder Strap - 25

"THE CHICAGO" SMALL & CROSSBODY BAG

S-1194 PP-10X00
Size - 7(W)X8.5(H)
Shoulder Strap - 23"

X DESIGN SMALL & CROSSBODY BAG

S-0756 PP-23X00
Size - 15(W)X15(H)
Shoulder Strap - 22

OLD HOWARD SMALL & CROSSBODY BAG

S-1041 PP-11X00
Size - 6.5(W)X9(H)
Shoulder Strap - 23

"CHEVRON PRINT" SMALL & CROSSBODY BAG

S-0714 PP-16X00
Size - 14(W)X9.5(H)X4(D)
Shoulder Strap - 22

CHIC SEGMENTED SMALL & CROSSBODY BAG

S-1475 PP-18X00
Size - 13(W)X10(H)X4.5(D)
Handle - 12

BLAZE SMALL BAG

S-1295 PP-19X00
Size - 13.5(W)X12.5(H)X1(D)
Handle - 10

TRAFFIC CONE SMALL BAG

S-1493 PP-19X00
Size - 13.5(W)X12(H)X1(D)
Handle - 10.5

CHEVRON BLEACH SMALL BAG

S-0790 PP-9X00
Size - 6(W)X8(H)
Shoulder Strap - 20

ATELIER LIN SMALL & CROSSBODY BAG

S-0792 PP-9X00
Size - 6(W)X8(H)
Shoulder Strap - 20

REINDEER PRINT SMALL & CROSSBODY BAG

S-1558 PP-21X00
Size - 14.5(W)X10.5(H)X4(D)
Shoulder Strap - 22"

NEW

TRI N ZIG SMALL & CROSSBODY BAG

S-1050 PP-19X00
Size - 10.5(W)X11.5(H)X2.5(D)
Shoulder Strap - 24"

"1897" SMALL & CROSSBODY BAG

S-1033 PP-19X00
Size - 12(W) X9.5(H)
Shoulder Strap-27

REINDEER PRINT SMALL & CROSSBODY BAG

S-0898 PP-15X00
Size - 11(W)X10.5(H)
Shoulder Strap-27

LEATHER STAR SMALL & CROSSBODY BAG

S-1248 PP-17X00
Size - 12.5(W)X8(H)X3(D)
Shoulder Strap-24/Handle-12

BEACH PALM SMALL & CROSSBODY BAG

S-1626 PP-19X00
Size - 13(W)X12(H)X1(D)
Handle-11.5"

COLOR CHUNK SMALL BAG

S-1246 PP-18X00
Size - 13(W)X9(H)X4.5(D)
Handle - 12

SPENCER SMALL BAG

S-1265 PP-18X00
Size - 13(W)X9(H)X4.5(D)
Handle - 12

BESTOWAL SMALL BAG

S-1322 PP-19X00
Size - 13.5(W)X10(H)X3.5(D)
Handle - 10.5

DRAWSTRING SMALL BAG

S-1336 PP-18X00
Size - 14(W)X9(H)X4(D)
Handle - 10

TRACING SMALL BAG

S-1202 PP-16X00
Size - 10.5(W)X9.5(H)
Shoulder Strap - 25

HIDE & FLORAL PRINT SMALL & CROSS BODY BAG

S-1622 PP-18X00
Size - 11.5(W)x10(H)
Shoulder - 22"

NEW

CRACK FLAP SMALL & CROSSBODY BAG

S-1036 PP-18X00
Size - 14(W)X12(H)
Shoulder Strap - 25

"FLYLING BIKES" SMALL & CROSSBODY BAG

S-1049 PP-18X00
Size - 12(W) X8.5(H)
Shoulder Strap - 25

NORTH COAST ANCHOR SMALL & CROSSBODY BAG

S-0885 PP-15X00
Size - 12.5(W)X10.5(H)X3(D)
Handle - 12.5

TURQUOISE TEXAS SMALL BAG

S-1247 PP-15.5X00
Size - 11(W)X9(H)X1.5(D)
Shoulder Strap - 24"

LA FARINE SMALL & CROSSBODY BAG

S-1241 PP-12X00
Size - 8.5(W)X6.5(H)X2(D)
Shoulder Strap - 24

POMEROL 1964 SMALL & CROSSBODY BAG

S-1556 PP-16X00
Size - 8.5(W)X8.5(H)X2.5(D)
Shoulder Strap - 22"

NEW

DIZZY CIRCLE SMALL & CROSSBODY BAG

S-1225 PP-16X00
Size - 9(W)X7(H)X2(D)
Shoulder Strap - 24

HAIRON FLAP & HONEY BEE DESIGN SMALL & CROSSBODY BAG

S-1211 PP-17X00
Size - 8(W)X7.5(H)X2.5(D)
Shoulder Strap - 24

1948 PENNA SMALL & CROSSBODY BAG

S-1253 PP-14X00
Size - 8.5(W)X6.5(H)X2(D)
Shoulder Strap - 23

HADZAZ SMALL & CROSSBODY BAG

S-1213 PP-19.5X00
Size - 10(W)X7(H)X2.5(D)
Shoulder Strap - 24

FLAP TOP SMALL & CROSSBODY BAG

S-1563 PP-12X00
Size - 6.5(W)X7.5(H)
Shoulder Strap - 22"

NEW

VUIERRA RIVET SMALL & CROSSBODY BAG

S-1155 PP-14X00
Size - 8(W)X10(H)
Shoulder Strap - 26

LEAF PATTERN SMALL & CROSSBODY BAG

S-1152 PP-14X00
Size - 9.5(W)X11(H)
Shoulder Strap - 28

HONEY BEE PRINT SMALL & CROSSBODY BAG

S-1156 PP-14X00
Size - 8(W)X10(H)
Shoulder Strap - 25.5

VP 11 SMALL & CROSSBODY BAG

S-0789 PP-9X00
Size - 6(W)X8(H)
Shoulder Strap - 20

LEATHER STAR SMALL & CROSSBODY BAG

S-1157 PP-11X00
Size - 6(W)X8.5(H)
Shoulder Strap - 21

MULTI PRINT SMALL & CROSSBODY BAG

S-1150 PP-13X00
Size - 9(W)X7.5(H)
Shoulder Strap-28/Handle-7

DUAL STRAP SMALL & CROSSBODY BAG

S-1607 PP-14X00
Size - 11.5(W)X9.5(H)
Shoulder Strap-22"/Handle - 7"

MERINO SMALL & CROSSBODY BAG

S-1218 PP-14X00
Size - 9(W)X11(H)
Shoulder Strap - 24

SAN DIEGO PRINT SMALL & CROSSBODY BAG

S-1258 PP-14X00
Size - 8(W)X10(H)
Shoulder Strap-36

FREEDOM FOREVER SMALL & CROSSBODY BAG

S-1220 PP-12X00
Size - 5.5(W)X8(H)
Shoulder Strap - 20

X DESIGN SMALL & CROSSBODY BAG

S-1223 PP-12X00
Size - 5.5(W)X8(H)
Shoulder Strap - 21

STAMP POCKET SMALL & CROSSBODY BAG

S-1575 PP-13X00
Size - 11.5(W)X10(H)
Shoulder - 22"

NEW

FLOTO BLUE SMALL & CROSSBODY BAG

S-1358 PP-13X00
Size - 12(W)X9.5(H)
Shoulder Strap-26/Handle-7"

GRANDIOSE SMALL & CROSSBODY BAG

S-1257 PP-17X00
Size - 8.5(W)X6.5(H)X2(D)
Shoulder Strap - 24

RADIANT SMALL & CROSSBODY BAG

S-1348 PP-19X00
Size - 10(W)X7(H)X3(D)
Shoulder Strap - 24"

UTILITARIAN SMALL & CROSSBODY BAG

S-1154 PP-14X00
Size - 9.5(W)X12(H)
Shoulder Strap - 23

FOLD OVER SMALL & CROSS BODY BAG

S-1262 PP-14X00
Size - 9.5(W)X12(H)
Shoulder Strap - 22

IMBRICATE SMALL & CROSSBODY BAG

S-1615 PP-18X00
Size - 11.5(W)X10(H)
Shoulder-22"

NEW

CITRON WHITE SMALL & CROSSBODY BAG

S-1462 PP-16X00
Size - 8.5(W)X9.5(H)X2.5(D)
Shoulder Strap-22"

USA PRINT SMALL & CROSSBODY BAG

S-1376 PP-13X00
Size - 9.5(W)X7.5(H)X2.25(D)
Shoulder Strap - 23

STAGGERING SMALL & CROSSBODY BAG

S-1219 PP-13X00
Size - 9(W)X7(H)x2(D)
Shoulder Strap-24

FLORAL DESIGN SMALL & CROSSBODY BAG

S-1230 PP-20X00
Size - 9.5(W)X8(H)X3(D)
Shoulder Strap - 24"

FLAPOVER & HAIRON DESIGN SMALL & CROSSBODY BAG

S-1381 PP-16X00
Size - 8.5(W)X6.5(H)X2.25(D)
Shoulder Strap - 22"

ASHEN FLAP SMALL & CROSSBODY BAG

S-1390 PP-15X00
Size - 9.5(W)X5.5(H)

BROWN & GREY FANNY PACK

S-1389 PP-15X00
Size - 9.5(W)X5.5(H)

OLIVE COLORED FANNY PACK

S-1392 PP-15X00
Size - 9.5(W)X5.5(H)

CHIC SEGMENTED FANNY PACK

S-1391 PP-15X00
Size - 9.5(W)X5.5(H)

OROMOS FANNY PACK

S-1394 PP-15X00
Size - 9.5(W)X5.5(H)

LEAF PRINT FANNY PACK

S-1393 PP-15X00
Size - 9.5(W)X5.5(H)

IMPRESSION FANNY PACK

FANNY PACK
CROSS BODY BAG

S-1242 PP-15X00
Size - 10.5(W)X5.5(H)

S-1383 PP-19X00
Size - 13.5(W)X12(H)X1(D)
Handle - 9.5”
Beatific
Small Bag

New Collection
Jazzy
Messenger Bag
S-1298 PP-23X00
Size - 14.5(W)X11(H)X3.25(D)
Shoulder Strap - 25”

S-1378 PP-21X00
Size - 17(W)X15.5(H)
Handle - 9.5”
Coral Flower Tote Bag

S-1386 PP-10X00
Size - 10(W)X7(H)
Handle - 7”
Flower
Tapesty Pouch

Planetoid Design Tote Bag

S-1374 PP-21X00

Size - 19(W)X14(H)X4(D)

Handle - 12.5”

Aristocratic
ShoulderBag

S-1282 PP-22X00
Size - 13(W)X11.5(H)X4.5(D)
Shoulder Strap - 24”

S-1352 PP-17X00
Size - 13.5(W)X10(H)X6.5(D)
Shoulder Strap - 23.5"

PAISLEY HAIRON POCKET SHOULDER BAG

S-1303 PP-19X00
Size - 14(W)X9(H)X4(D)
Handle - 10"

BUOYANT SMALL & CROSSBODY BAG

S-1387 PP-17X00
Size - 13.5(W)X12.5(H)X4.5(D)
Shoulder Strap - 27.5"

BLOSSOM DELIGHT SHOULDER BAG

S-1302 PP-17X00
Size - 12(W)X8.25(H)X
Handle - 14"

FLORAL AMOROUS SMALL & CROSSBODY BAG

S-1309 PP-19X00
Size - 18(W)X12.5(H)X7(D)
Handle-12"

FLAMBOYANT WEEKENDER BAG

S-1361 PP-18X00
Size - 12.5(W) X9.5(H)X4(D)
Shoulder Strap - 26"

BLISSFUL SHOULDER BAG

S-1122 PP-86X00
Size - 24(W)X10(H)X9.5(D)
Shoulder Strap-30.5/Handle - 9.5

AMORE HAIR ON DUFFLE BAG

S-1123 PP-84X00
Size - 24(W)X10(H)X9.5(D)
Shoulder Strap-24/Handle-9

VAGABOND LEATHER DUFFLE TRAVEL BAG

S-1124 PP-96X00
Size - 22.5(W)X16(H)X10.5(D)
Shoulder Strap-30/Handle-10

GRAND HAIR ON TRAVELLER BAG

S-1270 PP-48X00
Size - 23(W)X18(H)X9.5(D)
Shoulder Strap-24/Handle-10

STATEMENT TRAVELLER BAG

S-1000 PP-24X00
Size - 23(W)X10.5(H)X11.5(D)
Handle - 13

HAND-MADE DUFFLE BAG

S-1001 PP-26X00
Size - 21.5(W)X13(H)X12(D)
Handle - 12

VINTAGE "USA" PRINT TRAVELLER BAG

S-1160 PP-69X00
Size - 21.5(W)X13(H)X10(D)
Shoulder Strap-22/Handle-11

FLORAL PRINT TRAVEL BAG

S-1158 PP-35X00
Size - 18.5(W)X12.5(H)X9(D)
Handle - 12

HONEY BEE PRINT TRAVEL BAG

S-1271 PP-39X00
Size - 23(W)X17(H)X11(D)
Handle-10

BUMBLEBEE TRAVEL BAG

S-0999 PP-48X00
Size - 23(W)X10.5(H)X9.5(D)
Shoulder Strap-22/Handle-7

FLORAL PRINT & HAIR-ON TRAVELLER BAG

S-1272 PP-89X00
Size - 24(W)X19(H)X10(D)
Shoulder Strap-24/Handle-10

CINNAMON TRAVELLER BAG

S-1159 PP-79X00
Size - 21(W)X16(H)X11.5(D)
Shoulder Strap-20/Handle-10

COMPACT HAIRON TRAVEL BAG

S-1373 PP-59X00
Size - 19(W)X13(H)X10(D)
Shoulder Strap-23"/Handle-7"

CROSS DESIGN RUG & HAIRON POCKET TRAVELLER BAG

S-1317 PP-76X00
Size - 17(W)X14(H)X10(D)
Shoulder Strap-21"/Handle-7.5"

ONYX TRAVELLER BAG

S-1372 PP-86X00
Size - 19(W)X15.25(H)X10(D)
Shoulder Strap-17.5"/Handle-8"

VOYAGE HAIRON TRAVELLER BAG

Explore...

S-1281 PP-48X00
Size - 19.5(W)X13(H)X9.5(D)
Shoulder Strap-25"/Handle-8"

EXPEDITION TRAVELLVER BAG

S-1334 PP-39X00
Size - 21.5(W)X16.5(H)X12(D)
Shoulder Strap-24"/Handle-11"

ARTIST'S IMPRESSION TRAVELLER BAG

S-1327 PP-49X00
Size - 17.5(W)X14.5(H)X10(D)
Shoulder Strap-20.5"/Handle-8"

MEANDERING TRAVELLER BAG

S-1442 PP-59X00
Size - 20(W)X11.5(H)X10(D)
Shoulder Strap-22"/Handle-7"

ULTRAMARINE TRAVELLER BAG

S-1508 PP-48X00
Size - 20(W)X10.5(H)X10(D)
Shoulder Strap-22"/Handle-7"

TRAVERSE TRAVELLER BAG

NATURAL
&
WILD
SAVON FIGARO
1. Boulevard Bonne-Nouvelle.
PARIS
UNITED STATES
U.S.A.

S-1121 PP-11X00
Size - 10(W)X5.5(H)X5(D)
Handle - 6.5"

WILD REINDEER SHAVING KIT BAG

S-1117 PP-11X00
Size - 10(W)X5.5(H)X5(D)
Handle - 6.5"

HAIR-ON SEGMENTED SHAVING KIT BAG

S-1119 PP-10X00
Size - 10(W)X5.5(H)X5.5(D)

FLOWER DESIGN SHAVING KIT BAG

S-0779 PP-10X00
Size - 10(W)X5(H)X5.5(D)

USA STAMPED SHAVING KIT BAG

S-1118 PP-10X00
Size - 10(W)X5.5(H)X6(D)

SAVON FIGARO SHAVING KIT BAG

S-1195 PP-10X00
Size - 10(W)X5.5(H)X5.5(D)

X DESIGN SHAVING KIT BAG

S-1590 PP-24X00
Size - 14(W)X11.5(H)X4(D)
Handle-4"

NEW

STELLA BACKPACK BAG

S-1609 PP-24X00
Size - 13(W)X10(H)X4.5(D)
Handle-4"

NEW

HANGING BUCKLE BACKPACK BAG

S-1162 PP-22X00
Size - 14.5(W)X13.5(H)

HONEY BEE PRINT BACKPACK BAG

S-1269 PP-23X00
Size - 14.5(W)X14(H)

ORIENTAL BACKPACK BAG

S-1520 PP-25X00
Size - 10(W)X13(H)X5(D)
Handle-4"

CHEVRON BACKPACK BAG

S-1237 PP-29X00
Size - 15(W)X19(H)X4.5(D)

CLASSY BACKPACK BAG

Bloom With Grace

S-1439 PP-22X00
Size - 14(W)X13.5(H)
Handle-4"

STALK BACKPACK BAG

S-1441 PP-23X00
Size - 14(W)X13.5(H)
Handle-5"

STYGIAN BACKPACK BAG

S-1504 PP-22X00
Size - 14(W)X13.5(H)
Handle-5"

BLOOM BLEACH BACKPACK BAG

S-1297 PP-21X00
Size - 14.5(W)X12(H)
Handle-4.5"

SOLEMN BACKPACK BAG

S-1446 PP-25X00
Size - 10(W)X13(H)X5(D)
Handle-4"

CLIQUE BACKPACK BAG

S-1287 PP-21X00
Size - 14.5(W)X13(H)
Handle-5.5"

DAISY DELIGHT BACKPACK BAG

S-1567 PP-23X00
Size - 12.5(W)X9.5(H)X4.5(D)
Handle-4"

NEW

LEFFIS BACKPACK BAG

S-1340 PP-23X00
Size - 14.5(W)X14(H)
Handle-4.5"

FROST BACKPACK BAG

S-1333 PP-22X00
Size - 14(W)X13.5(H)
Handle-5"

ARTIST'S IMPRESSION BACKPACK BAG

S-1364 PP-25X00
Size - 12(W)X12(H)X5.5(D)
Shoulder Strap-15"

CONVERTIBLE

STUPEFY BACKPACK BAG

S-1332 PP-26X00
Size - 12.5(W)X11.5(H)X6(D)
Shoulder Strap-20.5"

CONVERTIBLE

AMBER HAIRON POCKET BACKPACK BAG

HEAD

S-1571 PP-24X00
Size - 12.5(W)X14.5(H)X4(D)
Handle-4.5"

NEW

BLUE BREEZE BACKPACK BAG

S-1205 PP-24X00
Size - 15.5(W)X13.5(H)

GRIZZLE BACKPACK BAG

S-1007 PP-21X00
Size - 13(W)X14(H)X4(D)

MARINE COOPERATIVE MINI BACKPACK BAG

S-1005 PP-22X00
Size - 11.5(W)X12.5(H)X3(D)

BY-CYCLE PRINT BACKPACK BAG

S-1277 PP-21X00
Size - 13(W)X11(H)X2(D)

VIRTUOSO BACKPACK BAG

S-1586 PP-24X00
Size - 14.5(W)X11.5(H)X4(D)
Handle-4"

NEW

CROSSROADS BACKPACK BAG

S-1002 PP-19X00
Size - 15(W)X13.5(H)

POWDER SOAP BACKPACK BAG

S-1003 PP-25X00
Size - 17(W)X18(H)

CAFES & LEGUMES "KEY" BACKPACK BAG

S-1592 PP-24X00
Size - 12.5(W)X14.5(H)X4(D)
Handle-4.5"

NEW

DOUGH BACKPACK BAG

S-1161 PP-29X00
Size - 16(W)X23.5(H)

FOLDOVER BACKPACK BAG

S-1004 PP-23X00
Size - 14(W)X12.5(H)

LEATHER POCKET BACKPACK BAG

S-1008 PP-26X00
Size - 16(W)X23(H)

FLORAL PRINT BACKPACK BAG

S-1588 PP-31X00
Size - 11(W)X7.5(H)X3(D)
Shoulder Strap-22/Handle-10

DAYTWIST SMALL & CROSSBODY BAG

S-1591 PP-31X00
Size - 13(W)X7(H)X3(D)
Shoulder Strap - 22"

TEMPTATION SMALL & CROSSBODY BAG

S-1491 PP-21X00
Size - 12(W)X9.5(H)
Shoulder Strap-24/Handle-7

IVORY & DRAB HAIRON POUCH

S-1172 PP-19X00
Size - 9.5(W)X8(H)
Shoulder Strap - 25"

WHITE AND BLACK SHADE BAG

S-1382 PP-33X00
Size - 10(W)X8.5(H)X3.5(D)
Handle - 9.5"

STRIA HAIRON SMALL & CROSSBODY BAG

S-1289 PP-33X00
Size - 11.5(W)X9(H)
Shoulder Strap-24"

BLACK & WHITE FLAP HAIRON CROSSBODY BAG

S-1562 PP-13X00
Size - 9(W)X7(H)
Handle - 7"

NEW

CHIC SIERRA POUCH

S-1546 PP-32X00
Size - 10(W)X11(H)
Handle - 22"

NEW

EMERALD SHADED SMALL & CROSS BODY BAG

S-0972 PP-30X00
Size - 13.5(W)X9.5(H)
Shoulder Strap - 26

"STAR ON HAIR-ON" SHOULDER BAG

S-1550 PP-39X00
Size - 18.5(W)X14(H)X4(D)
Handle - 11.5"

NEW

SILVERED TOTE BAG

S-1495 PP-19X00
Size - 9.5(W)X7.5(H)X2.25(D)
Shoulder-22

MOSAIC SMALL & CROSSBODY BAG

S-0967 PP-27X00
Size - 11(W)X10(H)
Shoulder Strap - 25

"D" RING LEATHER CROSS BODY BAG

S-1530 PP-39X00
Size - 11(W)X12.5(H)X3(D)
Shoulder Strap-22"

NEW

ELMET SHOULDER BAG

S-1532 PP-29X00
Size - 12(W)X9(H)X4(D)
Shoulder Strap - 22"

NEW

AMOZZ SHOULDER BAG

S-1234 PP-39X00
Size - 17(W)X12(H)X4(D)
Handle - 9

VINTAGE FASHION SMALL & CROSSBODY HAIRON BAG

S-1264 PP-33X00
Size - 11.5(W)X8(H)X2.5(D)
Shoulder-24/Handle - 12

APTITUDE LEATHER AND HAIRON BAG

S-1547 PP-34X00
Size - 13(W)X9.5(H)X4(D)
Shoulder-22"

NEW

RUST SHOULDER BAG

S-1438 PP-28X00
Size - 12(W)X9(H)X4(D)
Shoulder Strap-22

TAWNY & WHITE HAIRON SHOULDER BAG

S-1628 PP-44X00
Size - 18(W)X11.5(H)X4(D)
Handle - 13"

NEW

ELPRINE TOTE BAG

S-1531 PP-39X00
Size - 15.5(W)X12.5(H)X4(D)
Handle - 11.5"

NEW

FINESSA TOTE BAG

S-1369 PP-44X00
Size - 17(W)X16.5(H)
Handle - 11.5

COCOA LEATHER & HAIRON BAG

S-1276 PP-44X00
Size - 16.5(W)X15.5(H)X4(D)
Handle - 12

HAZEL OPULENCE LEATHER AND HAIRON BAG

S-1288 PP-36X00
Size - 13(W)X8.5(H)X4(D)
Shoulder Strap - 20.5"

DUSKY BLEND CROSSBODY BAG

S-1365 PP-21X00
Size - 10.5(W)X6.5(H)
Shoulder Strap - 27"

MARVEL HAIRON SMALL & CROSSBODY BAG

S-1527 PP-37X00
Size - 13(W)X11(H)X3.5(D)
Shoulder Strap-24"

NEW

MEXXINI SHOULDER BAG

S-1533 PP-19X00
Size - 9(W)X10(H)
Shoulder Strap - 22"

NEW

ARRIET SMALL & CROSSBODY BAG

S-1542 PP-19X00
Size - 10.5(W)X7(H)
Shoulder Strap-22"

NEW

UMBER SMALL & CROSSBODY BAG

S-1576 PP-32X00
Size - 13.5(W)X9.5(H)X4(D)
Shoulder - 22"

NEW

RIVETE SHOULDER BAG

S-1502 PP-12X00
Size - 9.5(W)X6(H)
Handle-7

SILVER BRICK POUCH

S-1425 PP-19X50
Size - 9(W)X11(H)
Shoulder-22

WHITE & COCOA SMALL AND CROSSBODY BAG

S-1465 PP-44X00
Size - 17(W)X13(H)X4(D)
Shoulder Strap-22/Handle-12

CAMEL TOTE BAG

S-1471 PP-12X00
Size - 9.5(W)X7(H)
Handle-7

SNOWY & COCOA HAIRON POUCH

S-0982 PP-49X00
Size - 13(W)X14(H)X3.5(D)

HAIR-ON BACKPACK BAG

S-1371 PP-39X00
Size - 12(W)X12.5(H)X5.5(D)
Shoulder Strap-20.5"

LEATHERED POCKET BACKPACK BAG

S-1589 PP-33X00
Size - 13(W)X10(H)X6(D)
Shoulder Strap-22"

NEW

UPTOWN CENTRIC SHOULDER BAG

S-1561 PP-29X00
Size - 11(W)X10(H)
Shoulder Strap - 22"

NEW

THE CENTRIC PATCH SHOULDER BAG

S-1482 PP-19X00
Size - 9.5(W)X11(H)
Shoulder Strap-24

CUBE DESIGN CROSS BODY BAG

S-1467 PP-21X00
Size - 10.5(W)X6.25(H)
Shoulder - 24

BRICK AND STITCH HAIRON CROSS BODY BAG

S-1486 PP-32X00
Size - 12(W)X10(H)
Shoulder-24

MINGLE SMALL & CROSSBODY BAG

S-1503 PP-32X00
Size - 10(W)X8(H)X3(D)
Shoulder Strap - 25

BRIQUE SMALL & CROSSBODY BAG

S-1171 PP-19X00
Size - 9.5(W)X8(H)
Shoulder Strap-25/Handle-7

WHITE AND BROWN SHADE BAG

S-1587 PP-33X00
Size - 10(W)X7(H)X2.5(D)
Shoulder Strap - 22"

SIMPLISTIC SHOULDER BAG

S-1168 PP-40X00
Size - 15.5(W)X11(H)
Shoulder Strap-20/Handle-6.5

DUAL STRAP HAIRON SHOULDER BAG

S-1170 PP-32X00
Size - 14(W)X8(H)
Shoulder Strap-23/Handle-8

DUAL STRAP HAIRON CROSS BODY BAG

S-1215 PP-35X00
Size - 9(W)X8(H)X2.5(D)
Shoulder Strap-24

FLAP OVER HAIRON SMALL & CROSS BODY BAG

S-1256 PP-34X00
Size - 8.5(W)X6.5(H)X2(D)
Shoulder Strap - 24

ALLURING HAIRON BAG

S-1625 PP-39X00
Size - 18(W)X12(H)X4(D)
Handle - 13"

NEW

TEMPTATION TOTE BAG

S-1263 PP-39X00
Size - 17(W)X13(H)X4.5(D)
Handle - 12

OPULENT LEATHER & HAIRON BAG

S-1559 PP-37X00
Size - 13.5(W)X11(H)X4.5(D)
Shoulder Strap - 22"

NEW

DIM SHOULDER BAG

S-1537 PP-29X00
Size - 11.5(W)X10.5(H)
Shoulder Strap-22"

NEW

BUCKLE PULLOVER SHOULDER BAG

S-1259 PP-25X00
Size - 8(W)X5.5(H)X1.5(D)
Shoulder Strap - 24

ENTICING HAIRON BAG

S-1164 PP-45X00
Size - 15(W)X12(H)X4.5(D)
Handle - 12

HAIRON STRIPES TOTE BAG

S-1428 PP-39X00
Size - 17.5(W)X14(H)X4(D)
Handle - 12

CARAMEL FRONT POCKET HAIRON TOTE BAG

S-1353 PP-38X00
Size - 14.5(W)X10(H)X4.5(D)
Handle-7"

SPOT HAIRON SMALL BAG

S-1216 PP-39X00
Size - 13(W)X11

LEATHER FLAP HAIRON BACKPACK BAG

S-1316 PP-21X00
Size - 10(W)X6(H)
Shoulder Strap-22"

EBON CROSSBODY BAG

S-1314 PP-37X00
Size - 13.5(W)X10(H)X4(D)
Handle-6.5"

BLACK & WHITE HAIRON & LEATHER SMALL BAG

S-1453 PP-37X00
Size - 9.5(W)X14.5(H)X4(D)
Handle - 12

FAWN & WHITE HAIRON SMALL BAG

S-1536 PP-39X00
Size - 16(W)X15.5(H)X4(D)
Handle - 12"

NEW

TRAX TOTE BAG

S-1539 PP-37X00
Size - 13(W)X9.5(H)X4(D)
Handle - 6.5"

NEW

ZARZA SMALL BAG

S-0722 PP-39X00
Size - 19(W)X15(H)
Handle - 10.5

HAIRON FRONT POCKET BAG

S-0980 PP-44X00
Size - 16(W)X15.5(H)
Handle - 12

BLACK SHADES HAIR-ON TOTE BAG

S-0981 PP-37X00
Size - 14(W)X9(H)X4.5(D)
Handle - 9

BUCKET HAIR-ON SMALL BAG

S-0728 PP-42X00
Size - 16(W)X13(H)X3.5(D)
Shoulder Strap-19/Handle-9

HAIRON LAPTOP BAG

S-1235 PP-37X00
Size - 13(W)X9.5(H)X4(D)
Handle - 7

LITTLE PRINCESS SMALL & CROSS BODY HAIRON BAG

S-1169 PP-34X00
Size - 9(W)X10.5(H)X3(D)

COMPACT HAIRON BACKPACK BAG

S-1174 PP-16X00
Size - 6(W)X9(H)
Shoulder Strap - 28"

BLACK AND WHITE CROSS BODY BAG

S-1173 PP-16X00
Size - 6.5(W)X9(H)
Shoulder Strap - 28

WHITE AND BROWN CROSS BODY BAG

S-1167 PP-45X00
Size - 17.5(W)X13(H)
Shoulder Strap-25/Handle-11.5

BLACK AND WHITE SHADE HAIRON TOTE BAG

S-0708 PP-39X00
Size - 17(W)X17(H)
Handle - 12.5

BLACK & WHITE IMPRESSION HAIRON BAG

S-1528 PP-14X00
Size - 9(W)X6.5(H)
Handle - 7"

NEW

POMME D'ORENGE POUCH

S-1611 PP-14X00
Size - 9.5(W)X7.5(H)
Handle - 7"

NEW

GREENISH CLASSIO POUCH

S-0785 PP-10X00
Size - 9.5(W)X6(H)

WHITE & BROWN HAIRON SMALL BAG

S-0786 PP-12X00
Size - 11.5(W)X7(H)

LIGHT BROWN SHADED HAIRON SMALL BAG

S-0988 PP-15X00
Size - 10(W)X7.5(H)
Handle - 8

BUTTON HAIR-ON SMALL BAG

S-0995 PP-13X00
Size - 8(W)X5.5(H)
Handle - 6

LEATHER POUCH SMALL BAG

S-1560 PP-37X00
Size - 13(W)X11.5(H)X4(D)
Shoulder Strap-22"

NEW

ROCKY SHOULDER BAG

S-1463 PP-37X00
Size - 13.5(W)X12(H)X4(D)
Shoulder Strap-22

NUT BROWN SHOULDER BAG

S-0727 PP-39X00
Size - 17(W)X13.5(H)
Shoulder Strap-21/Handle-8

BUTTON & STITCHES LEATHER BAG

S-1306 PP-47X00
Size - 15(W)X12.5(H)
Handle-4.5"

UTOPIAN BACKPACK BAG

S-0795 PP-29X00
Size - 13(W)X9(H)X4(D)
Handle - 4

WHITE STITCHED LEATHER BAG

S-0793 PP-38X00
Size - 17(W)X16(H)X4(D)
Handle - 12

RING & KEY LEATHER BAG

S-1285 PP-39X00
Size - 17(W)X16.5(H)X4(D)
Handle-11.5"

CHESTNUT HAIRON TOTE BAG

S-1534 PP-39X00
Size - 14(W)X12.5(H)X4(D)
Shoulder Strap-22"

NEW

BRIZZO SHOULDER BAG

S-1212 PP-33X00
Size - 11.5(W)X9.5(H)X2(D)
Shoulder Strap - 26

VINTAGE BYGONE HAIRON BAG

S-1290 PP-36X00
Size - 13.5(W)X11.5(H)X3.5(D)
Shoulder Strap-25"

DOUBLE ZIPPER HAIRON SHOULDER BAG

S-1245 PP-15X00
Size - 9.5(W)X6.5(H)
Handle - 5.5

DOWNGREY HAIR POUCH

S-1312 PP-42X00
Size - 14(W)X12.5(H)X3.5(D)
Shoulder Strap-22.5/Handle-8.5"

ENVOY MESSENGER BAG

S-0969 PP-38X00
Size - 13(W)X11.5(H)
Shoulder Strap - 20

FLAP POCKET LEATHER SHOULDER BAG

S-0973 PP-38X00
Size - 15.5(W)X14.5(H)
Handle - 10

BUTTON LEATHER TOTE BAG

S-0976 PP-48X00
Size - 10(W)X11(H)X4(D)
Shoulder Strap - 16

GLORIOUS LEATHER CONVERTIBLE BAG

S-0974 PP-47X00
Size - 13(W)X13.5(H)X3.5(D)

LEATHER BACKPACK BAG

S-0983 PP-25X00
Size - 11(W)X6(H)X3(D)
Shoulder Strap - 23

LEATHER SHOULDER BAG

S-0986 PP-19X00
Size - 9(W)X6(H)X4(D)

LEATHER SHAVING KIT BAG

S-0979 PP-49X00
Size - 17.5(W)X16(H)
Handle - 12

COMBINED LEATHER & HAIR-ON TOTE BAG

S-1545 PP-36X00
Size - 12(W)X9.5(H)X3(D)
Shoulder Strap - 22"

NEW

OVERLAP SHOULDER BAG

BB-0001 PP-69X00
Size - 9.5(W)X17(H)X6(D)
Handle-5"

S-1318 PP-69X00
Size - 9.5(W)X17(H)X6(D)
Handle-5"

BROWN & WHITE BOOT BAG

SWART BOOT BAG

S-0771 PP-39X00
Size - 12(W)X13(H)X3.5(D)
Shoulder Strap - 20

HAIRON SLING BAG

S-1254 PP-36X00
Size - 9.5(W)X6.5(H)X2.5(D)
Shoulder Strap - 24

DAZZLING HAIRON BAG

S-0806 PP-39X00
Size - 19(W)X13(H)X4(D)
Handle - 13

COMBINED LEATHER & HAIRON BAG

S-1163 PP-39X00
Size - 19(W)X14(H)
Handle - 11

MULTI PATCH COWHIDE TOTE BAG

S-1166 PP-38X00
Size - 13.5(W)X12(H)
Shoulder Strap - 24

MULTI HIDES SHOULDER BAG

S-1165 PP-38X00
Size - 12.5(W)X11.5(H)
Shoulder Strap - 25

HAIRON SHOULDER BAG

S-1096 PP-3X00
Size - 1.5(W)X3.5(H)

"WORLD" KEY FOB

S-1095 PP-3X00
Size - 1.5(W)X3.5(H)

"1830" KEY FOB

S-1105 PP-3X00
Size - 2(W)X3(H)

BEIGE PEAR KEY FOB

S-1104 PP-3X00
Size - 2(W)X3(H)

CRUSH CANVAS PEAR KEY FOB

S-1098 PP-3X50
Size - 1.5(W)X4(H)

BLACK LEAF LEATHER KEY FOB

S-1103 PP-3X00
Size - 2(W)X3(H)

BLACK PEAR KEY FOB

S-1094 PP-3X00
Size - 1.5(W)X3.5(H)

"HOWARD" KEY FOB

S-1097 PP-3X50
Size - 1.5(W)X4(H)

LIGHT BROWN LEATHER KEY FOB

S-0927 PP-2X00
Size - 1(W)X3(H)

SALMON KEY FOB

S-0930 PP-2X00
Size - 1(W)X3(H)

BLACK CRUSH KEY FOB

SMALL ACCESSORIES

S-0924 PP-2X00
Size - 1(W)X3(H)

BLACK & WHITE KEY FOB

S-0931 PP-2X00
Size - 1(W)X3(H)

BROWN & WHITE KEY FOB

S-0926 PP-2X00
Size - 1(W)X3(H)

BEIGE KEY FOB

S-0929 PP-2X00
Size - 1(W)X3(H)

HAZELWOOD KEY FOB

S-0928 PP-2X00
Size - 1(W)X3(H)

SAGE GREEN KEY FOB

S-0925 PP-2X00
Size - 1(W)X3(H)

TURQUOISE KEY FOB

S-1085 PP-8X00
Size - 4.25(W)X4.25(H)

"FREEDOM OF STAR" COASTER S/4 PCS

S-1092 PP-8X00
Size - 4.25(W)X4.25(H)

CHEVRON DESIGN COASTER S/4 PCS

S-1088 PP-8X00
Size - 4.25(W)X4.25(H)

FERRIS WHEEL COASTER S/4 PCS

S-1087 PP-8X00
Size - 4.25(W)X4.25(H)

STAR DESIGN COASTER S/4 PCS

S-1086 PP-8X00
Size - 4.25(W)X4.25(H)

FLOWER DESIGN COASTER S/4 PCS

S-1091 PP-8X00
Size - 4.25(W)X4.25(H)

BEIGE ABSTRACT DESIGN COASTER S/4 PCS

S-1090 PP-8X00
Size - 4.25(W)X4.25(H)

WHITE FLOWER DESIGN COASTER S/4 PCS

S-1089 PP-8X00
Size - 4.25(W)X4.25(H)

ABSTRACT DESIGN COASTER S/4 PCS

S-1396 PP-10X00
Size - 5.5(W)X10(H)
Handle - 9

LAUGH A LOT WINE BAG

S-1395 PP-10X00
Size - 5.5(W)X10(H)
Handle - 9

DELIGHTFUL WINE BAG

S-1398 PP-10X00
Size - 5.5(W)X9(H)
Handle - 9

IMPRESSION WINE BAG

S-1397 PP-10X00
Size - 5.5(W)X9(H)
Handle - 9

GRACEFUL WINE BAG

S-1400 PP-10X00
Size - 5.5(W)X10(H)
Handle - 9

OLIVE COLORED WINE BAG

S-1399 PP-10X00
Size - 5.5(W)X10(H)
Handle - 9

LEAF PRINT WINE BAG

wine
is
divine

a Lot!
MAKE a Splash
Wine me up & watch me go!
MORE HONEST
TWO BEERS

S-1178 PP-8X00
Size - 5.5(W)X10(H)
Handle - 8.5

WINE ME UP BAG

S-1177 PP-8X00
Size - 5.5(W)X10(H)
Handle - 9.5

NINE TO WINE BAG

S-1062 PP-8X00
Size - 6(W)X10(H)X3.5(D)
Handle - 11

"WINE IS JUST SITTING" WINE BAG

S-1059 PP-8X00
Size - 6(W)X10(H)X3.5(D)
Handle - 11

"ONE GLASS" WINE BAG

S-0832 PP-8X00
Size - 6(W)X10(H)X3.5(D)
Handle - 11

"NOBODY GETS HURT" WINE BAG

S-0836 PP-8X00
Size - 6(W)X10(H)X3.5(D)
Handle - 11

"LETS GET" WINE BAG

S-1176 PP-8X00
Size - 5.5(W)X10(H)
Handle - 9.5

DIVINE WINE BAG

S-1175 PP-8X00
Size - 5.5(W)X10(H)
Handle - 9

FLORAL PRINT CANVAS WINE BAG

S-1060 PP-8X00
Size - 6(W)X10(H)X3.5(D)
Handle - 11

"I ONLY DRINK" WINE BAG

S-0831 PP-8X00
Size - 6(W)X10(H)X3.5(D)
Handle - 11

"A BEST FRIEND" WINE BAG

S-1063 PP-8X00
Size - 6(W)X10(H)X3.5(D)
Handle - 11

"X PRINT" WINE BAG

S-1064 PP-9X00
Size - 6(W)X10(H)X3.5(D)
Handle - 11

"FLORAL PRINT" WINE BAG

wine
is
divine

S-1401 PP-4X00
Size - 4.25(W)X4(H)

FLOWER TAPESTY CAN KOOZIE

S-1402 PP-4X00
Size - 4.25(W)X4(H)

CLIQUE CAN KOOZIE

S-1403 PP-4X00
Size - 4.25(W)X4(H)

ACE CAN KOOZIE

S-1404 PP-4X00
Size - 4.25(W)X4(H)

BEER JOY CAN KOOZIE

S-1405 PP-4X00
Size - 4.25(W)X4(H)

BLAZE CAN KOOZIE

S-1406 PP-4X00
Size - 4.25(W)X4(H)

BLISS CAN KOOZIE

S-1180 PP-4X00
Size - 4.25(W)X4(H)

BEER ME UP CAN KOOZIE

S-1179 PP-4X00
Size - 4.25(W)X4(H)

THIS GUY NEEDS A BEER CAN KOOZIE

S-1081 PP-4X00
Size - 2.75(W)X4(H)X2.75(D)

FLORAL PRINT BEER CAN KOOZIE

S-1083 PP-4X00
Size - 2.75(W)X4(H)X2.75(D)

BLACK DENIM BEER CAN KOOZIE

S-1084 PP-4X00
Size - 2.75(W)X4(H)X2.75(D)

"X PRINT" BEER CAN KOOZIE

S-1078 PP-4X00
Size - 2.75(W)X4(H)X2.75(D)

HONEY BEE PRINT BEER CAN KOOZIE

BEER
MEUP

BEER
MAKES ME
HOPPY

S-1181 PP-4X00
Size - 4.25(W)X4(H)

HOPPY BEER CAN KOOZIE

S-1182 PP-4X00
Size - 4.25(W)X4(H)

FEEL SINGLE BEER CAN KOOZIE

S-0852 PP-4X00
Size - 2.75(W)X4(H)X2.75(D)

BEST FRIENDS NICE BEER

S-0851 PP-4X00
Size - 2.75(W)X4(H)X2.75(D)

THIS GIRL NEEDS A BEER

S-1080 PP-4X00
Size - 2.75(W)X4(H)X2.75(D)

ITS FRIDAY BEER CAN KOOZIE

S-1079 PP-4X00
Size - 2.75(W)X4(H)X2.75(D)

I ONLY DRINK BEER CAN KOOZIE

S-1419 PP-13X00
Size - 8.25(W)X8.5(H)X7(D)
Handle - 5

CLIQUE 6-PACK BEER CADDY

S-1424 PP-13X00
Size - 8.25(W)X8.5(H)X7(D)
Handle - 5

BE BOLD 6-PACK BEER CADDY

S-1421 PP-13X00
Size - 8.25(W)X8.5(H)X7(D)
Handle - 5

MYSTICAL 6-PACK BEER CADDY

S-1420 PP-13X00
Size - 8.25(W)X8.5(H)X7(D)
Handle - 5

LEAF PRINT 6-PACK BEER CADDY

S-1423 PP-13X00
Size - 8.25(W)X8.5(H)X7(D)
Handle - 5

BEST FRIENDS 6-PACK BEER CADDY

S-1422 PP-13X00
Size - 8.25(W)X8.5(H)X7(D)
Handle - 5

LEAF PRINT 6-PACK BEER CADDY

Be
BOLD

BEER!
LIFE IS BREWTIFUL

S-1186 PP-11X00
Size - 8.25(W)X8.5(H)X7(D)
Handle - 5

"LIFE IS BREWTIFUL" BEER CADDY

S-1185 PP-11X00
Size - 8.25(W)X8.5(H)X7(D)
Handle - 4.5

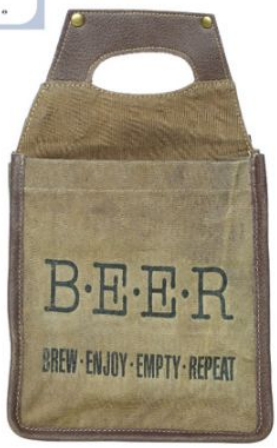

"BREW" BEER CADDY

S-1066 PP-12X00
Size - 8.5(W)X8(H)X7(D)
Handle - 4

"SAVE WATER" BEER CADDY

S-1069 PP-11X00
Size - 8.5(W)X8(H)X7(D)
Handle - 4

"JUST KEEP CALM AND DRINK" BEER CADDY

S-1067 PP-11X00
Size - 8.5(W)X8(H)X7(D)
Handle - 4

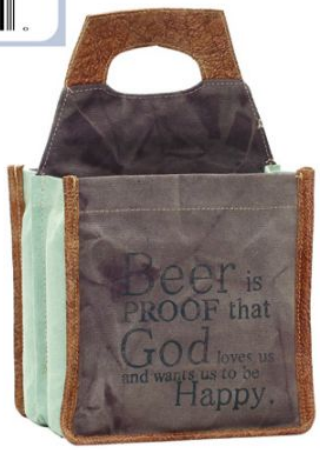

CRUSH CANVAS BEER CADDY

S-1068 PP-11X00
Size - 8.5(W)X8(H)X7(D)
Handle - 4

"WANTED A WIFE" BEER CADDY

S-1407 PP-5X00
Size - 4.25(W)X8(H)

BLISS BOTTLE KOOZIE

S-1409 PP-5X00
Size - 4.25(W)X8(H)

CLIQUE BOTTLE KOOZIE

S-1408 PP-5X00
Size - 4.25(W)X8(H)

FLOWER TAPESTY BOTTLE KOOZIE

S-1410 PP-5X00
Size - 4.25(W)X8(H)

CLOUD NINE BOTTLEKOOZIE

S-1412 PP-5X00
Size - 4.25(W)X8(H)

ALL YOU NEED IS BEER BOTTLE KOOZIE

S-1411 PP-5X00
Size - 4.25(W)X8(H)

OLIVE COLORED BOTTLE KOOZIE

S-1076 PP-5X00
Size - 2.75(W)X8(H)X2.75(D)

"X PRINT" BEER KOOZIE

S-1073 PP-5X00
Size - 2.75(W)X8(H)X2.75(D)

FLOWER PRINT BEER KOOZIE

BARWARE

S-1183 PP-5X00
Size - 4.25(W)X8(H)

MORE HONEST BEER KOOZIE

S-1184 PP-5X00
Size - 4.25(W)X8(H)

MAKE BEER NOT WAR KOOZIE

S-1077 PP-5X00
Size - 2.75(W)X8(H)X2.75(D)

ITS FRIDAY BEER KOOZIE

S-1070 PP-5X00
Size - 2.75(W)X8(H)X2.75(D)

"DRINK GOOD" BEER KOOZIE

S-1075 PP-5X00
Size - 2.75(W)X8(H)X2.75(D)

HONEY BEE PRINT BEER KOOZIE

S-1074 PP-5X00
Size - 2.75(W)X8(H)X2.75(D)

"JUST A BREAKFAST DRINK" BEER KOOZIE

S-1187 PP-10X00
Size - 10(W)X10.5(H)
Handle - 6.5

I SPEAK WINESE DOUBLE WINE BAG

S-1188 PP-10X00
Size - 10(W)X10.5(H)
Handle - 7

WE LOVE RED DOUBLE WINE BAG

S-1189 PP-10X00
Size - 10(W)X10.5(H)
Handle - 6.5

WINE FLIES DOUBLE WINE BAG

Speak
Winese

S-1417 PP-12X00
Size - 10(W)X10.5(H)
Handle - 6.5"

OLIVE WITH A STRIP DOUBLE WINE BAG

S-1413 PP-11X00
Size - 10(W)X10.5(H)
Handle - 6.5"

CLOUD NINE DOUBLE WINE BAG

S-1414 PP-12X00
Size - 10(W)X10.5(H)
Handle - 6.5"

CLIQUE DOUBLE WINE BAG

S-1415 PP-11X00
Size - 10(W)X10.5(H)
Handle - 6.5"

BLISS DOUBLE WINE BAG

S-1418 PP-11X00
Size - 10(W)X10.5(H)
Handle - 6.5"

WINE AND LOVE DOUBLE WINE BAG

S-1416 PP-12X00
Size - 10(W)X10.5(H)
Handle - 6.5"

LEAF PRINT DOUBLE WINE BAG

S-1112 PP-5X00
Size - 39(W)X71(H)

VINTAGE TASSEL SCARF

S-1111 PP-4X00
Size - 19(W)X71(H)

AUTHENTIC BLACK SCARF

S-1107 PP-4X00
Size - 19(W)X71(H)

FLOWER THOUGHTS SCARF

S-1114 PP-5X00
Size - 39(W)X71(H)

ELEGANT HUMMINGBIRD SCARF

S-1109 PP-5X00
Size - 39(W)X71(H)

ART OF LEAF SCARF

S-1106 PP-5X00
Size - 39(W)X71(H)

BLUE FISH SCARF

S-1113 PP-5X00
Size - 39(W)X71(H)

ABSTRACT BLUE SCARF

S-1108 PP-5X00
Size - 39(W)X71(H)

SKY TOUCH SCARF

S-1110 PP-4X00
Size - 19(W)X71(H)

CRUSH DÉCO SCARF

S-1115 PP-5X00
Size - 39(W)X71(H)

FLORAL PRINT SCARF

S-1116 PP-5X00
Size - 39(W)X71(H)

3 Design Combination
with Tassels

DOTS WITH STARS SCARF

PIZZERIA

S-1056 PP-31X00
Size - 27(W)X32.5(H)

FERRIS WHEEL CANVAS APRON

S-1057 PP-31X00
Size - 27(W)X32.5(H)

"USA" PRINT CANVAS APRON

S-1055 PP-17X00
Size - 27(W)X32.5(H)

VINTAGE PRINT CANVAS APRON

S-1054 PP-47X00
Size - 27(W)X32.5(H)

DARK BROWN LEATHER APRON

S-1053 PP-47X00
Size - 28(W)X32(H)

BLACK LEATHER APRON

S-1052 PP-47X00
Size - 28(W)X32.5(H)

BROWN LEATHER APRON

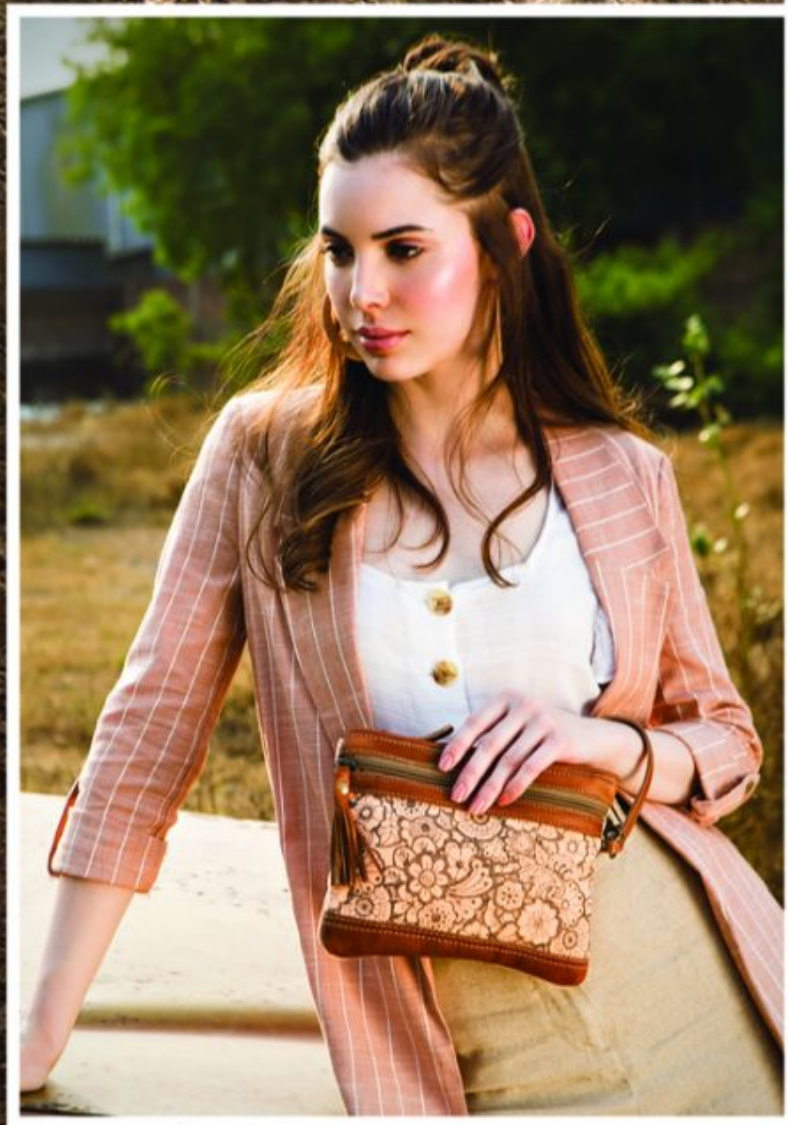

Stay Fashionable

Chic Et Stylish

Phone (India) : +91 70230 01684
: +91 89470 92014

Email : customerservice@myrabag.com
Website : www.myrabag.com